



AERIAL VIEW OF EXISTING ENTRY TO BE DEMOLISHED  
AREA TO BE DEMOLISHED IN RED

This copied document is made available for the sole purpose of enabling its consideration and review as part of a planning process under the Planning and Environment Act 1987. The document must not be used for any purpose which may breach copyright legislation.

EXISTING SIGNAGE TO BE USED ON PROPOSED



EXISTING ENTRY TO BE DEMOLISHED  
AREA TO BE DEMOLISHED IN RED

WYNDHAM CITY COUNCIL  
Town Planning  
Advertised Documents  
  
Plan: 1 of 2

RACECOURSE ROAD

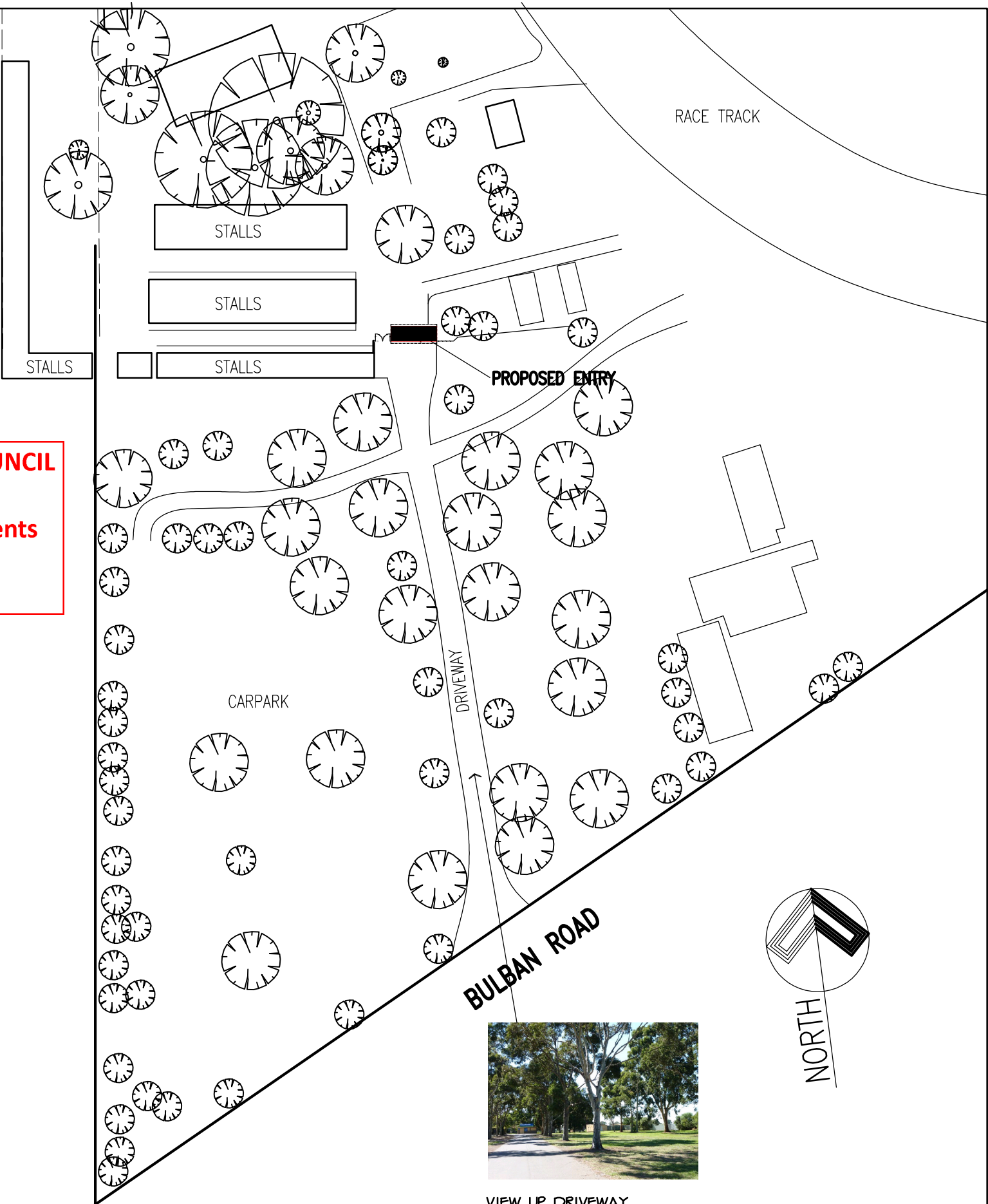

VIEW UP DRIVEWAY

**DeNavi** building design

Shop 4 No.95 Lincoln Rd Croydon  
phone: (03) 9725 1020  
email: michael@denavibuilding.com.au

© COPYRIGHT THIS SET OF DRAWINGS REMAINS THE PROPERTY OF DENAVI BUILDING DESIGN AND IT CANNOT BE REPRODUCED IN ANY FORM WITHOUT WRITTEN CONSENT OF THE PRINCIPLE

SIGN OFF	CLIENT
	I/WE.....
	CONFIRM THESE DRAWINGS ACCORD WITH OUR REQUIREMENTS & AUTHORISE THEIR USE FOR NEXT STAGE PURPOSES
	SIGNED.....DATE.....
	SIGNED.....DATE.....

PROJECT	PROPOSED ENTRY BUILDING
	FOR: RACING VICTORIA
	SITE: WERRIBEE RACECOURSE, BULBAN RD
	WERRIBEE
	PROJECT / DRAWING No. 20/2526

ISSUE DATE 24/08/23				DRAWN MJD		SCALE 1:1000	
THIS IS SHEET 1 OF 2 DRAWINGS REFERRED TO IN THE CONTRACT DATED / /						REGISTRATION DP-AD 22826	
REVISIONS	ISSUE	INITIALS	DATE	DETAILS		SHEET CONTENT	
						SITE PLAN	

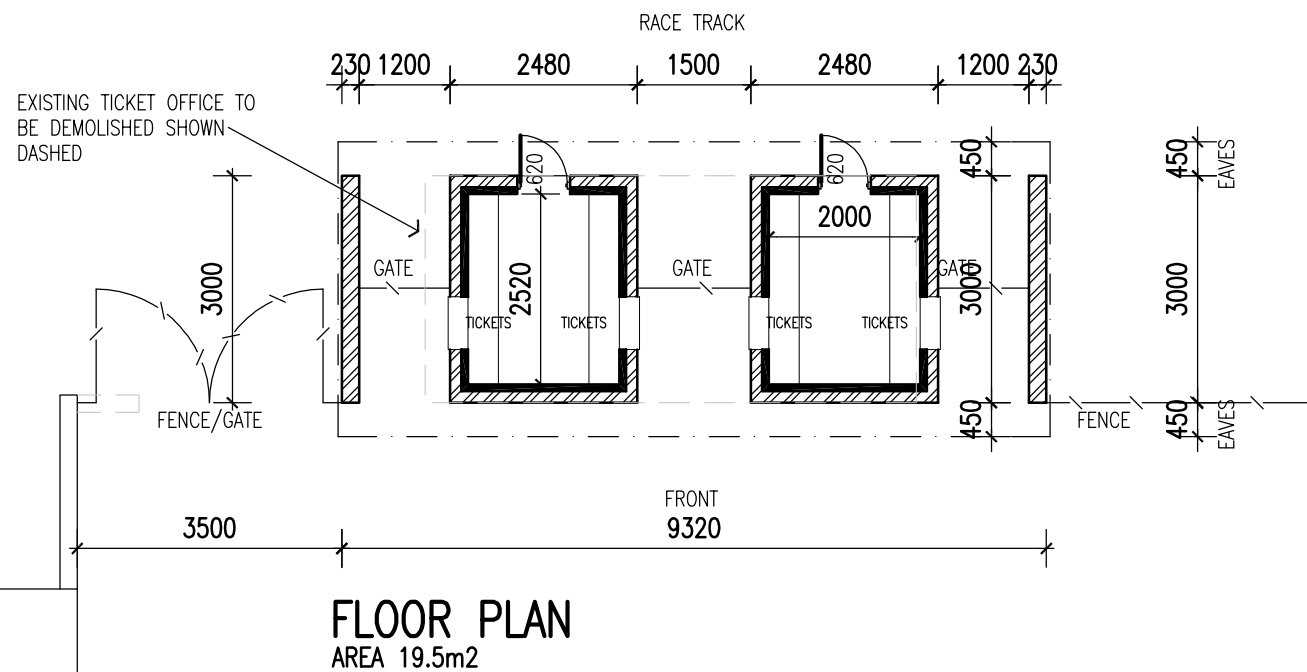

EXAMPLE FACADE FINISHES

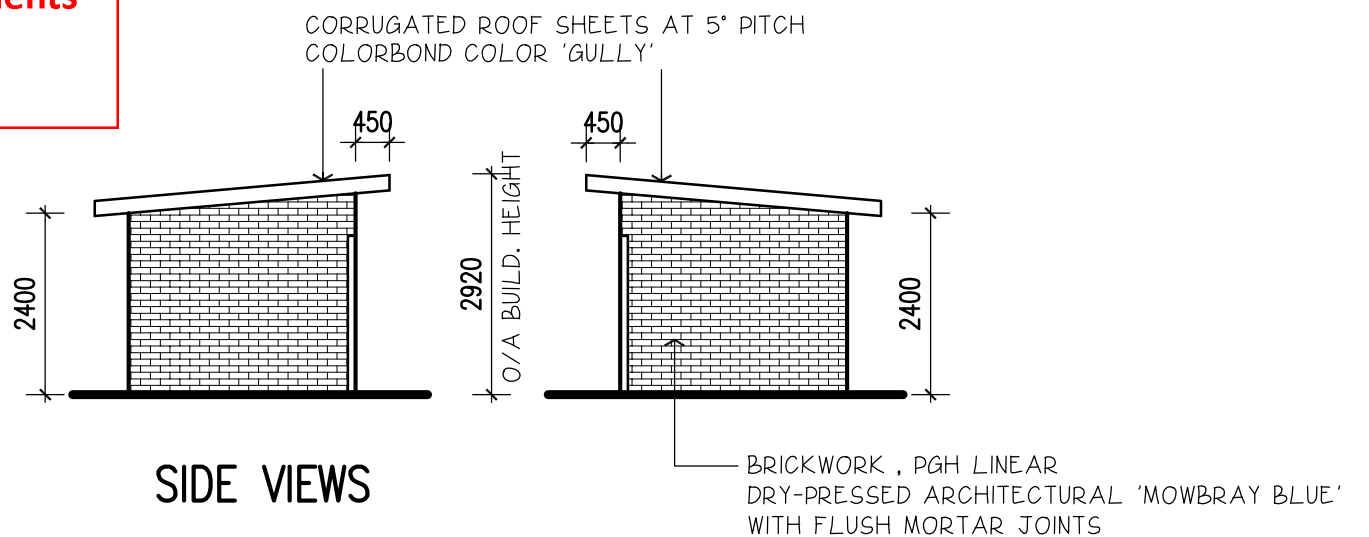
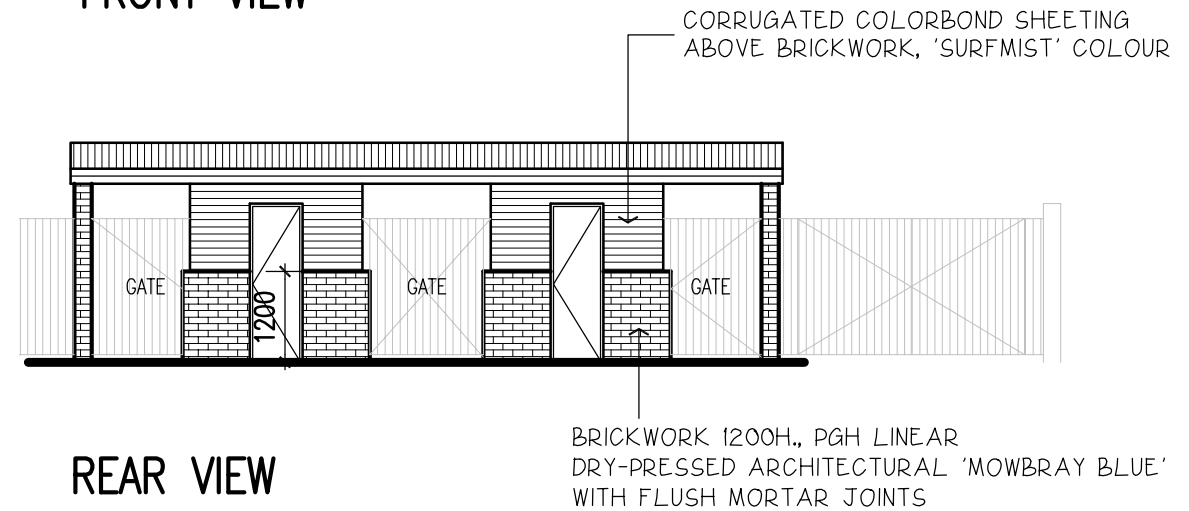
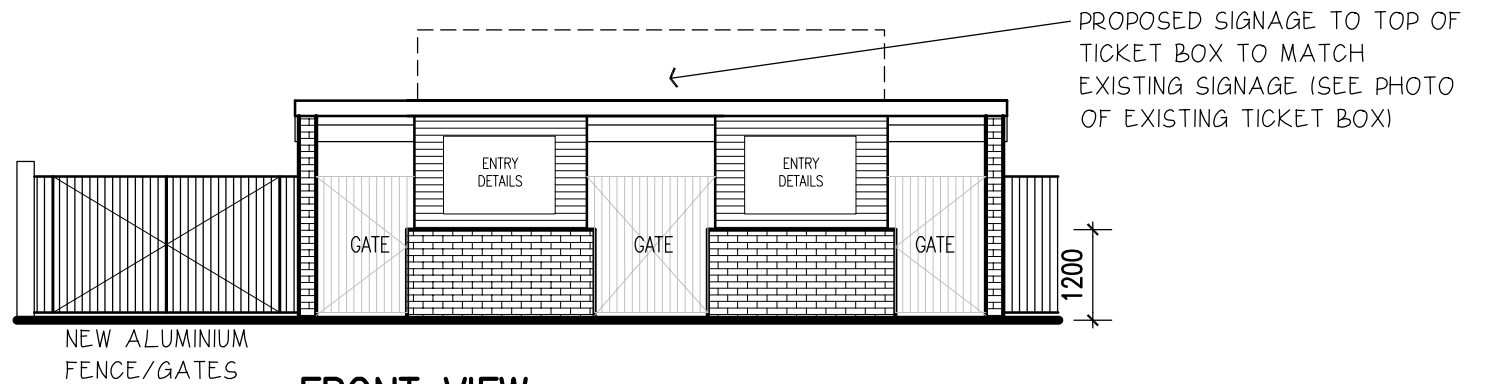

WYNDHAM CITY COUNCIL  
Town Planning  
Advertised Documents  
  
Plan: 2 of 2

This copied document is made available for the sole purpose of enabling its consideration and review as part of a planning process under the Planning and Environment Act 1987. The document must not be used for any purpose which may breach copyright legislation.

DeNavi building design

Shop 4 No.95 Lincoln Rd Croydon  
phone: (03) 9725 1020  
email: michael@denavibuilding.com.au

© COPYRIGHT THIS SET OF DRAWINGS REMAINS THE PROPERTY OF DENAVI BUILDING DESIGN AND IT CANNOT BE REPRODUCED IN ANY FORM WITHOUT WRITTEN CONSENT OF THE PRINCIPLE

CLIENT  
I/WE.....  
CONFIRM THESE DRAWINGS ACCORD WITH OUR REQUIREMENTS & AUTHORISE THEIR USE FOR NEXT STAGE PURPOSES  
SIGNED.....DATE.....  
SIGNED.....DATE.....

PROJECT  
PROPOSED ENTRY BUILDING  
FOR: RACING VICTORIA  
SITE: WERRIBEE RACECOURSE, BULBAN RD WERRIBEE  
PROJECT / DRAWING No. 20/2526

ISSUE DATE 24/08/23	DRAWN KC	SCALE 1:100
THIS IS SHEET 2 OF 2 DRAWINGS REFERRED TO IN THE CONTRACT DATED / /		REGISTRATION DP-AD 22826
REVISIONS	ISSUE INITIALS DATE DETAILS	SHEET CONTENT
		PLAN/ELEVS