

Section 23 of the Subdivision Act 1988

This copied document is made available for the sole purpose of enabling its consideration and review as part of a planning process under the Planning and Environment Act 1987. The document must not be used for any purpose which may breach copyright legislation.

PARISH: TRUGANINA

TOWNSHIP: -

SECTION: 15

CROWN ALLOTMENT: 1 (PART)

CROWN PORTION: -

TITLE REFERENCE: C/T VOL 11853 FOL 235

LAST PLAN REFERENCE: RESERVE No.1 on PS732554W

POSTAL ADDRESS: 15 MONFORT DRIVE,
(at time of subdivision) TRUGANINA, VIC 3029

MGA 94 CO-ORDINATES: E: 298 370 ZONE: 55
(of approx centre of land in plan) N: 5 810 050

Council Name: Wyndham City Council

SPEAR Reference Number: S21368 IE ^{they}

PLEASE NOTE: The plan/s that are being provided to you may not reflect what is ultimately approved by Council however they are the most recent version as at the date shown below:

Date Plans Provided: 14/03/2024

NOTATIONS

LEGEND: A - Appurtenant Easement E - Encumbering Easement R - Encumbering Easement (Road)

Depth limitations : Does not apply

Purpose of this plan : To create easement E-1

Grounds for easement creation :
Planning Permit No. -

Survey : This plan is based on survey

This survey has been connected to permanent marks No(s).

In Proclaimed Survey Area No.

Easement Reference	Purpose	Width (Metres)	Origin	Land Benefited/ In Favour of
E-1	SUPPLY OF ELECTRICITY (THROUGH UNDERGROUND CABLE)	1.50	THIS PLAN	POWERCOR AUSTRALIA LIMITED

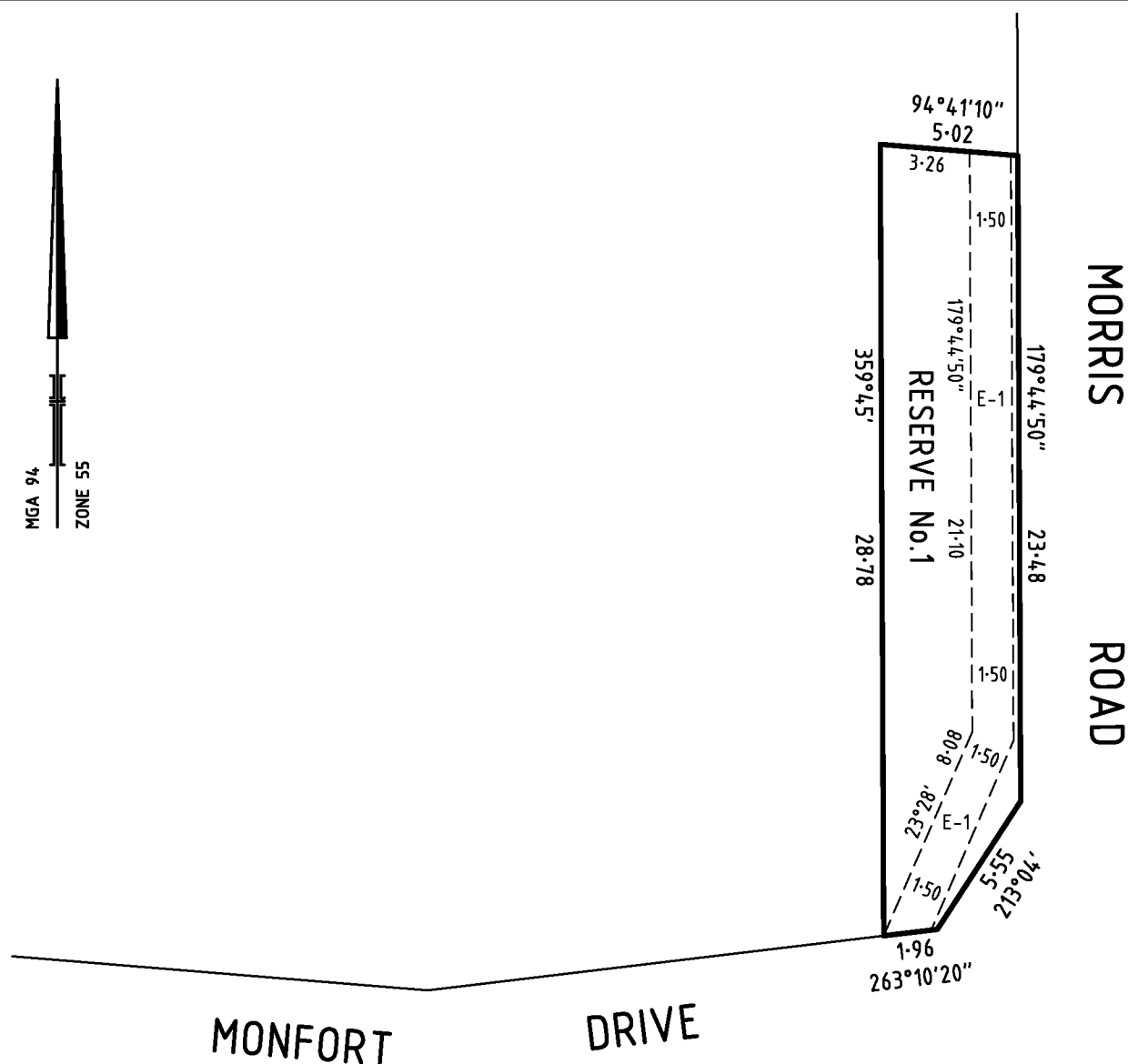

spiire

414 La Trobe Street
PO Box 16084
Melbourne Vic 8007
T 61 3 9993 7888
spiire.com.au

SCALE
1: 250

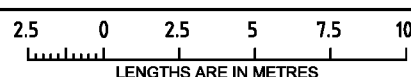

Surveyor's Plan Version (2),
02/06/2023, SPEAR Ref: S213681E

ORIGINAL SHEET
SIZE: A3

Town Planning

Advertised Documents

Plan: 1 of 1