

This copied document is made available for the sole purpose of enabling its consideration and review as part of a planning process under the Planning and Environment Act 1987. The document must not be used for any purpose which may breach copyright legislation.

PLEASE NOTE: The plan/s that are being provided to you may not reflect what is ultimately approved by Council however they are the most recent version as at the date shown below:

Date Plans Provided: 31/08/2021

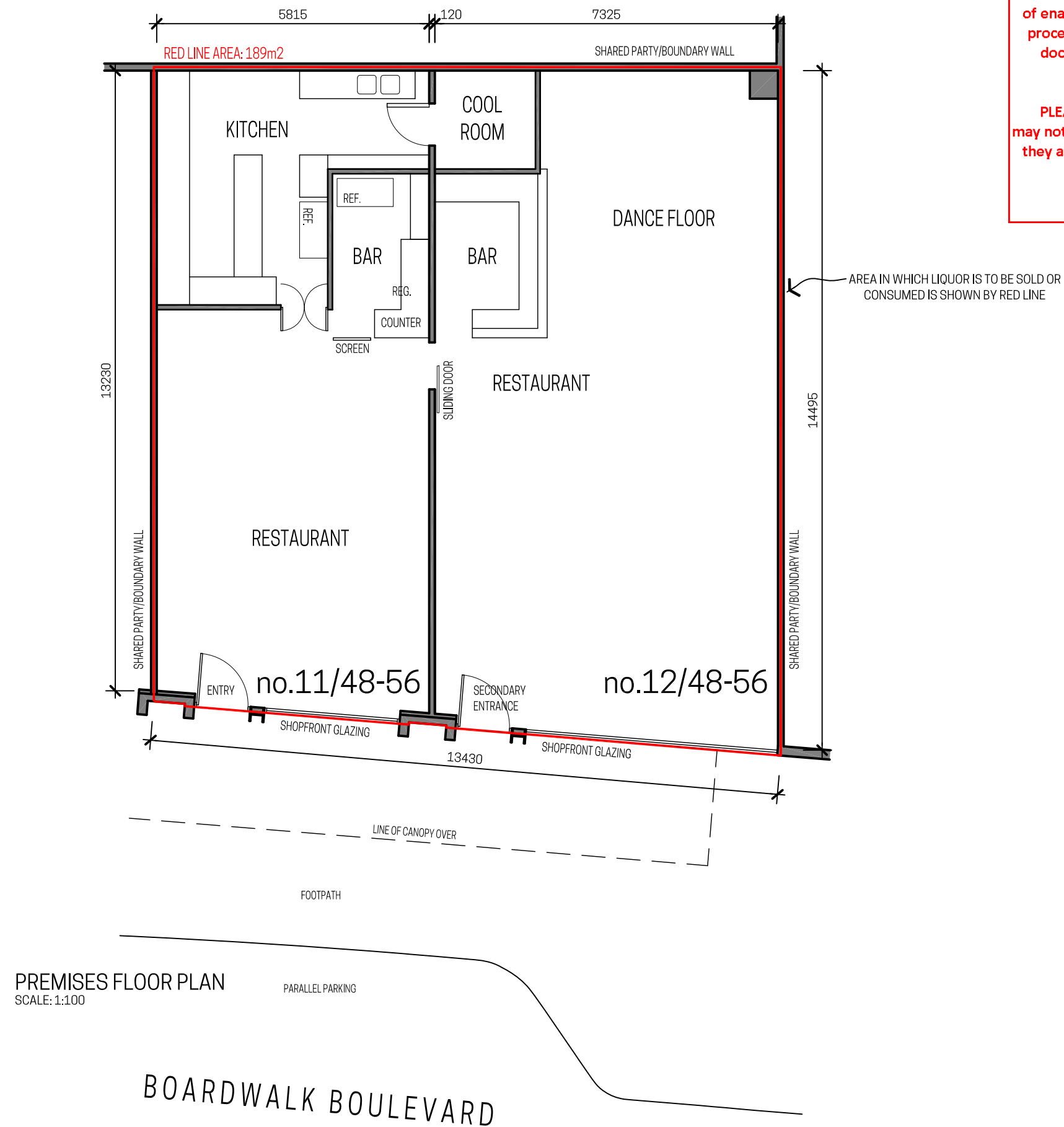

This copied document is made available for the sole purpose of enabling its consideration and review as part of a planning process under the Planning and Environment Act 1987. The document must not be used for any purpose which may breach copyright legislation.

PLEASE NOTE: The plan/s that are being provided to you may not reflect what is ultimately approved by Council however they are the most recent version as at the date shown below:

Date Plans Provided: 31/08/2021

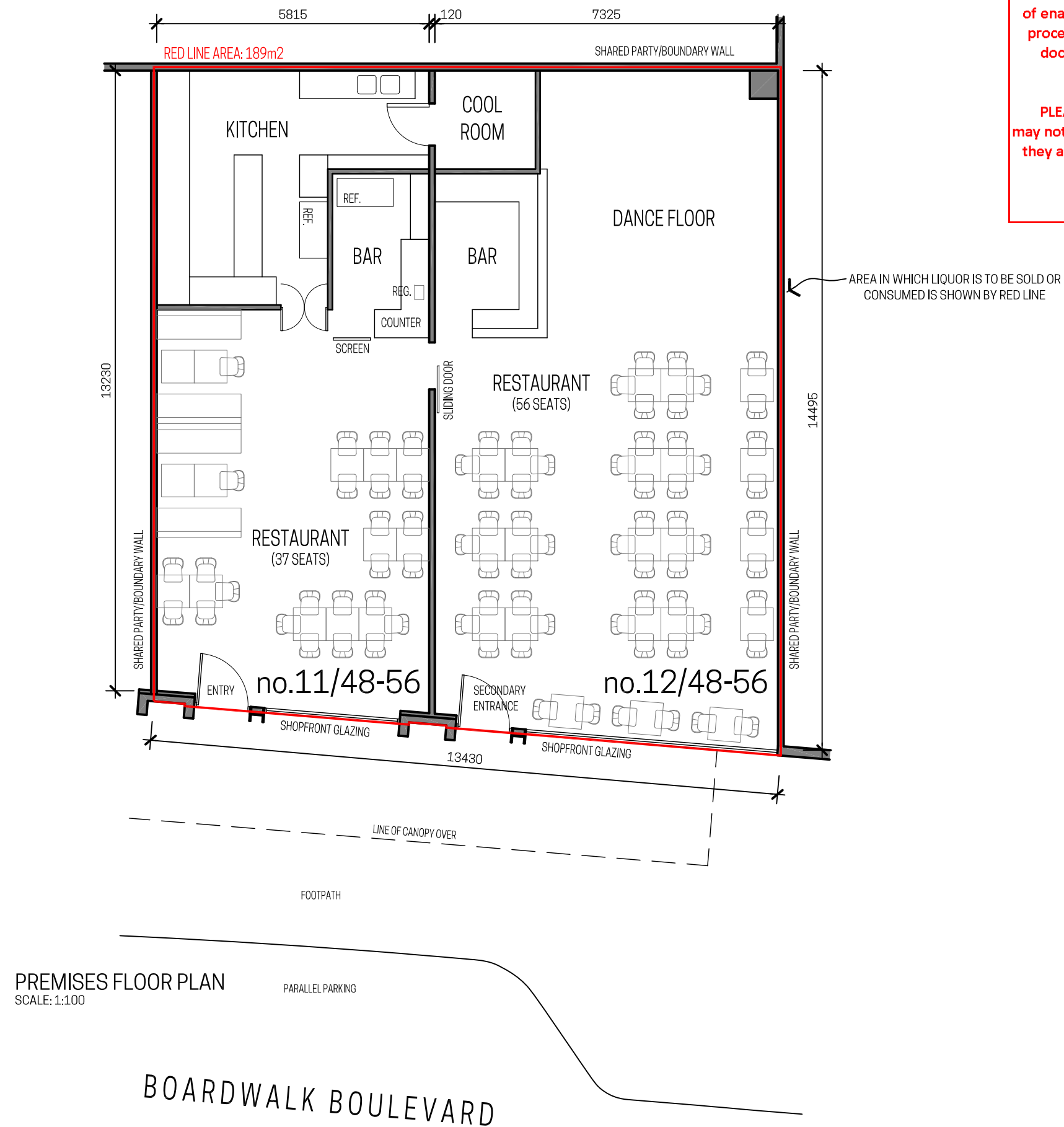

LiquorPlan

The town planners specialising in permit applications for licensed premises
M: 0410 762 304 E: info@liquorplan.com.au
PO BOX 200 Ballan, VIC 3342 W: www.liquorplan.com.au

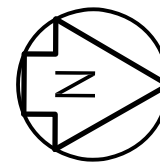
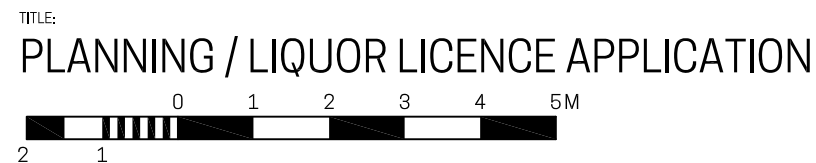

OWNER/CLIENT:
MINAR 'THE CURRY POINT' RESTAURANT
PREMISES ADDRESS:
SHOP 11&12 48-56 TOM ROBERTS PDE
POINT COOK VIC 3030

WYNDHAM CITY COUNCIL

Town Planning
Advised Documents

DATE:
AUGUST 2021
SCALE:
1:100@A3
REVISION:

Plan: 2 of 2