

18 September 2023

PLEASE NOTE: The plan/s that are being provided to you may not reflect what is ultimately provided to Council however they are the most recent version as at the date shown below:

Evan Boloutis

EB Traffic Solutions Pty Ltd

evan@ebtraffic.com.au

0408 395 729

Date Plans Provided: 16/02/2024

Dear Mr A [REDACTED]

## TRAFFIC ASSESSMENT: 681 SAYERS ROAD HOPPERS CROSSING

The traffic assessment has been based upon:

- AutoTURN computer software program for the swept path assessment;
- Clause 52.06 of the Wyndham Planning Scheme, AS 2890.1:2004 and AS 2890.6:2009;
- Layout plan of the proposed development at 681 Sayers Road Hoppers Crossing, prepared by A.A.R Design & Drafting, Sheet 3 of 10 (undated).

The following traffic assessment examines the ability for motorists to safely enter and exit the on-site spaces, manoeuvre on site to then exit in a forward manner.

The layout plan used as a basis for the assessment is shown **Attachment A**.

The proposed place of assembly with a maximum of 35 parishioners at any one time. Based upon a statutory car parking requirement of 0.3 spaces per patron permitted, the proposed development is required to provide 10 spaces.

The on-site provision of 13 spaces satisfies the development's requirement to provide 10 spaces.

The car park layout has been designed in accordance with the requirements stipulated in Clause 52.06 of the Wyndham Planning Scheme, AS 2890.1:2004 and AS 2890.6:2009.

Reference to Clause 52.06-9 (design standard 1) of the Wyndham Planning Scheme states that:

*"if the accessway serves four or more spaces or connects to a road in a Road Zone, the accessway must be designed so that cars can exit the site in a forward direction."*

The swept paths of vehicles entering and exiting the on-site car spaces have been assessed with the use of the AutoTURN computer software for a B85 motor car.

The swept path analysis undertaken on the layout plan (refer **Attachment B**), shows that the dwelling occupants are able to safely enter the on-site spaces, manoeuvre on-site to then exit from the site in a forward manner in accordance with the requirements of the Wyndham Planning Scheme.

**EB Traffic Solutions Pty Ltd**

B.Eng (Civil), MEng Sc (Traffic), MBA

**WYNDHAM CITY COUNCIL**  
**Town Planning**  
**Advertised Documents**

**Plan: 1 of 7**

This copied document is made available for the sole purpose of enabling its consideration and review as part of a planning process under the Planning and Environment Act 1987. The document must not be used for any purpose which may breach copyright legislation.

### Copyright

The information contained in this report is confidential and intended for the use of the client specified at the front of the report. No representation is made or is implied to be made to any third party. No part of this report may be reproduced or used without the written permission of EB Traffic Solutions Pty Ltd. Any unauthorised use of this report will constitute an infringement of copyright.

**PLEASE NOTE: The plan/s that are being provided to you may not reflect what is ultimately approved by Council however they are the most recent version as at the date shown below:**

**Date Plans Provided: 16/02/2024**

### Disclaimer

EB Traffic Solutions Pty Ltd takes no responsibility in any way to any person or organisation, other than that for which the report has been prepared, in respect of the information contained in this report, including any omissions or errors.

**WYNDHAM CITY COUNCIL**  
**Town Planning**  
**Advertised Documents**

**Plan: 2 of 7**

This copied document is made available for the sole purpose of enabling its consideration and review as part of a planning process under the Planning and Environment Act 1987. The document must not be used for any purpose which may breach copyright legislation.

PLEASE NOTE: The plan/s that are being provided to you may not reflect what is ultimately approved by Council however they are the most recent version as at the date shown below:

Date Plans Provided: 16/02/2024

## ATTACHMENT A

### CAR PARK LAYOUT

**WYNDHAM CITY COUNCIL**  
**Town Planning**  
**Advertised Documents**

**Plan: 3 of 7**

This copied document is made available for the sole purpose of enabling its consideration and review as part of a planning process under the Planning and Environment Act 1987. The document must not be used for any purpose which may breach copyright legislation.

PLEASE NOTE: The plan/s that are being provided to you may not reflect what is ultimately approved by Council however they are the most recent version as at the date shown below:

Date Plans Provided: 16/02/2024

EB Traffic Solutions  
Design Vehicle

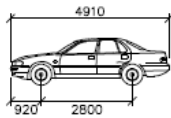

B85 mm  
Width : 1870  
Track : 1770  
Lock to Lock : 6.0  
Steering Angle : 34.1

A3.01  
12/09/2023



681 Sayers Road, Hoppers Crossing

Scale 1:125 @ A3

Swept Path Analysis (B85 Car)

Plan prepared by EB Traffic Solutions Pty Ltd

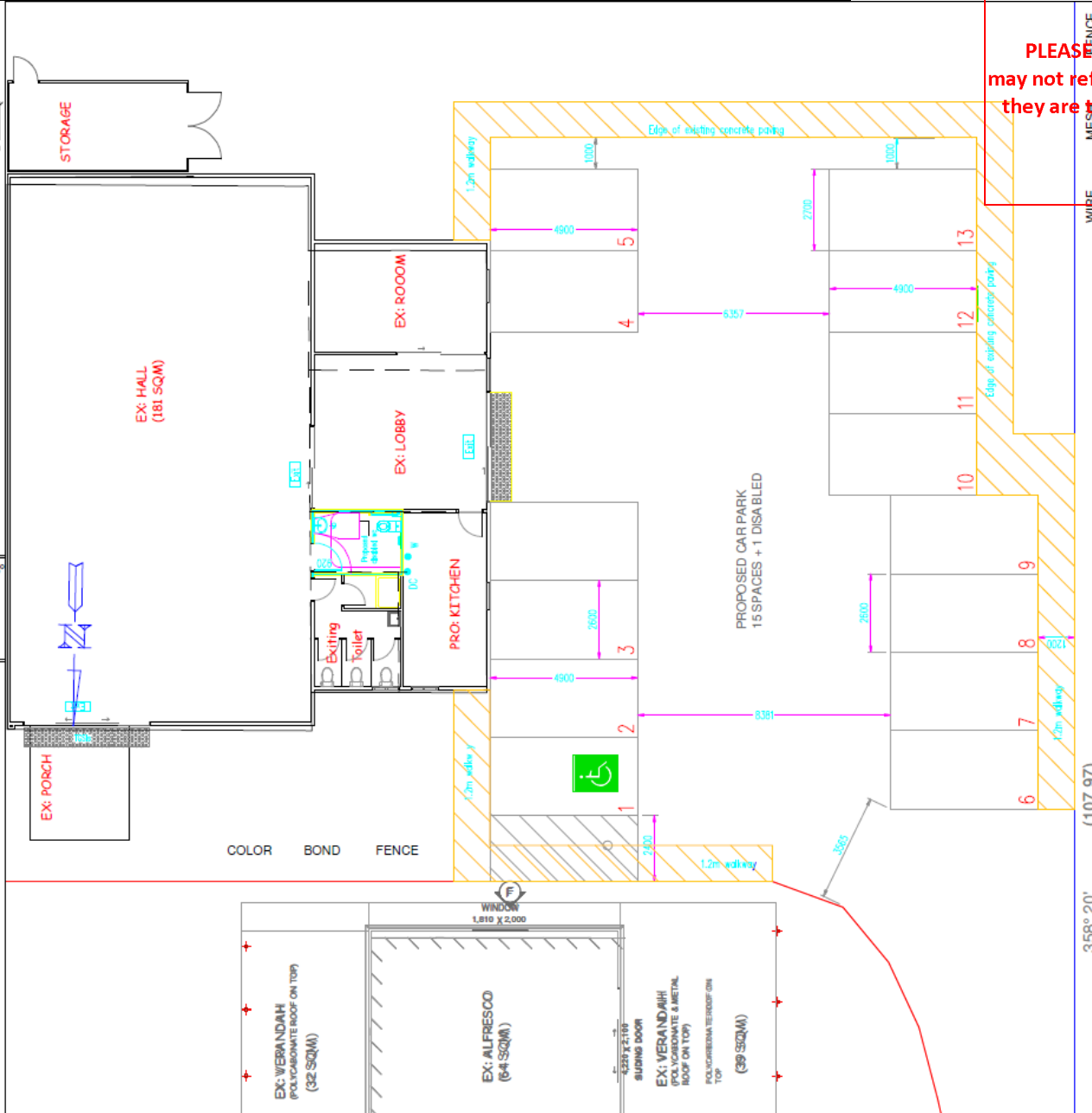

WYNDHAM CITY COUNCIL  
Town Planning  
Advertised Documents

Plan: 4 of 7

PLEASE NOTE: The plan/s that are being provided to you may not reflect what is ultimately approved by Council however they are the most recent version as at the date shown below:

Date Plans Provided: 16/02/2024

## ATTACHMENT B

### SWEPT PATH ANALYSIS (B85 CAR)

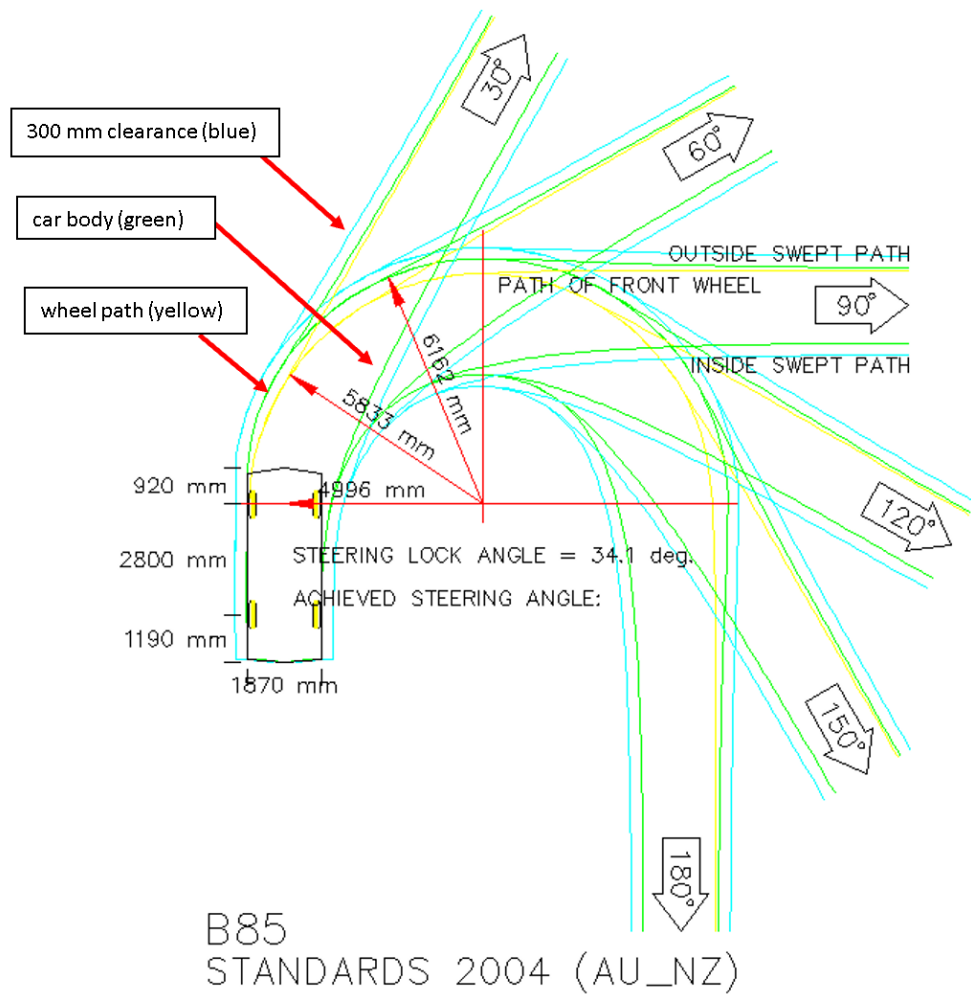

WYNDHAM CITY COUNCIL  
Town Planning  
Advertised Documents

Plan: 5 of 7

681 Sayers Road, Hoppers Crossing

Scale 1:125 @ A3

Swept Path Analysis (B85 Car)

Plan prepared by EB Traffic Solutions Pty Ltd



Design Vehicle

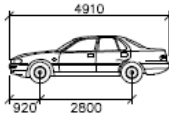

B85 mm  
Width : 1870  
Track : 1770  
Lock to Lock : 6.0  
Steering Angle : 34.1

**A3.02**

12/09/2023

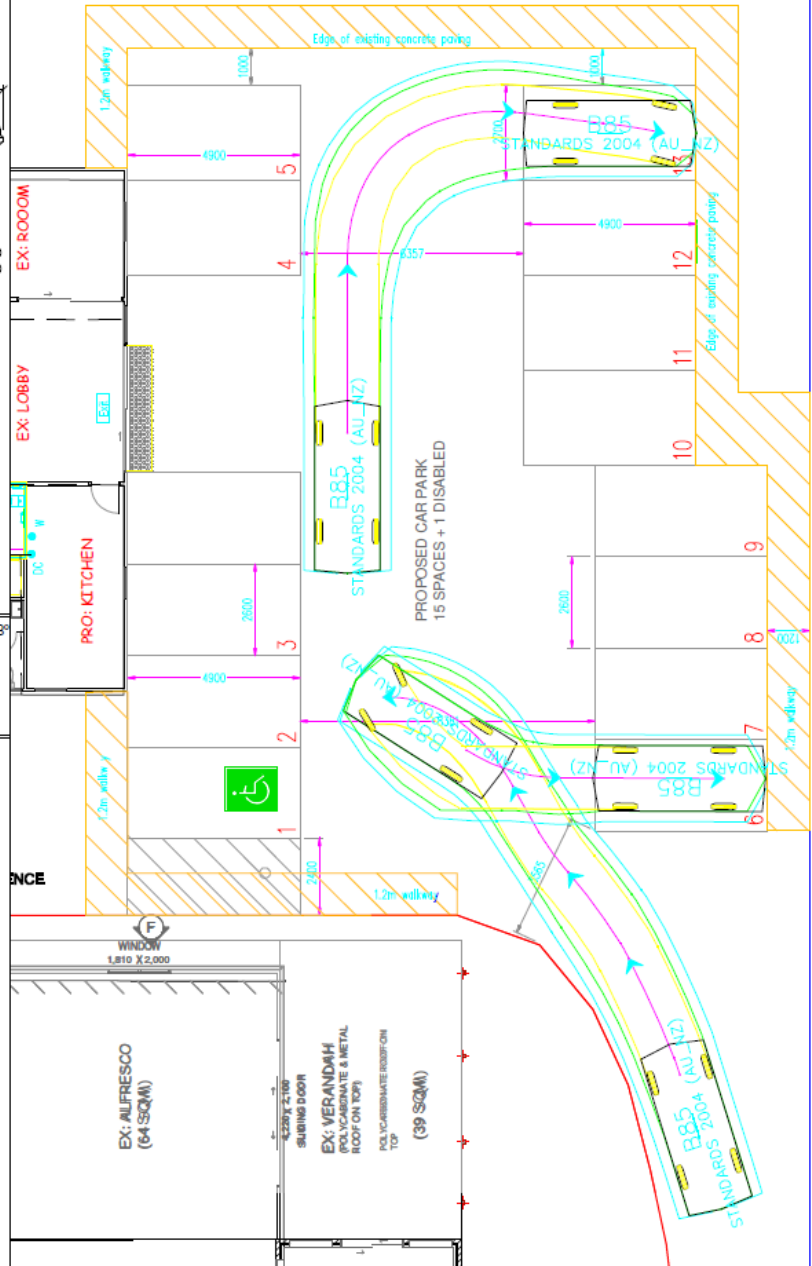

EB Traffic Solutions

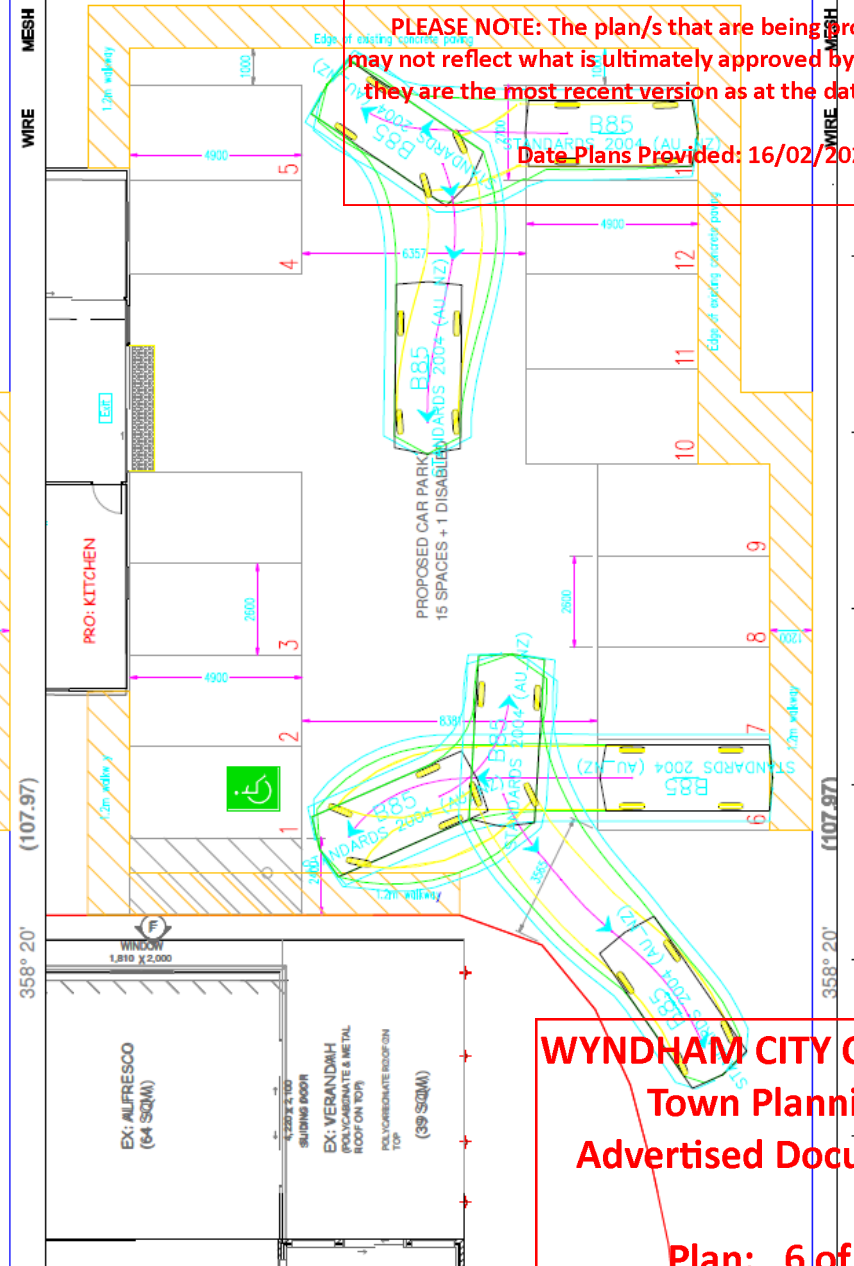

This copied document is made available for the sole purpose of enabling its consideration and review as part of a planning process under the Planning and Environment Act 1987. The document must not be used for any purpose which may breach copyright legislation.

**PLEASE NOTE:** The plan/s that are being provided to you may not reflect what is ultimately approved by Council however they are the most recent version as at the date shown below:

**Date Plans Provided: 16/02/2024**

**WYNDHAM CITY COUNCIL**  
**Town Planning**  
**Advertised Documents**

**Plan: 6 of 7**

681 Sayers Road, Hoppers Crossing

Scale 1:125 @ A3

Swept Path Analysis (B85 Car)

Plan prepared by EB Traffic Solutions Pty Ltd

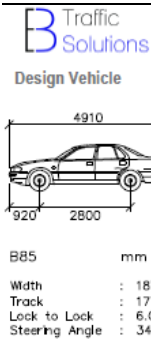

**A3.03**  
12/09/2023

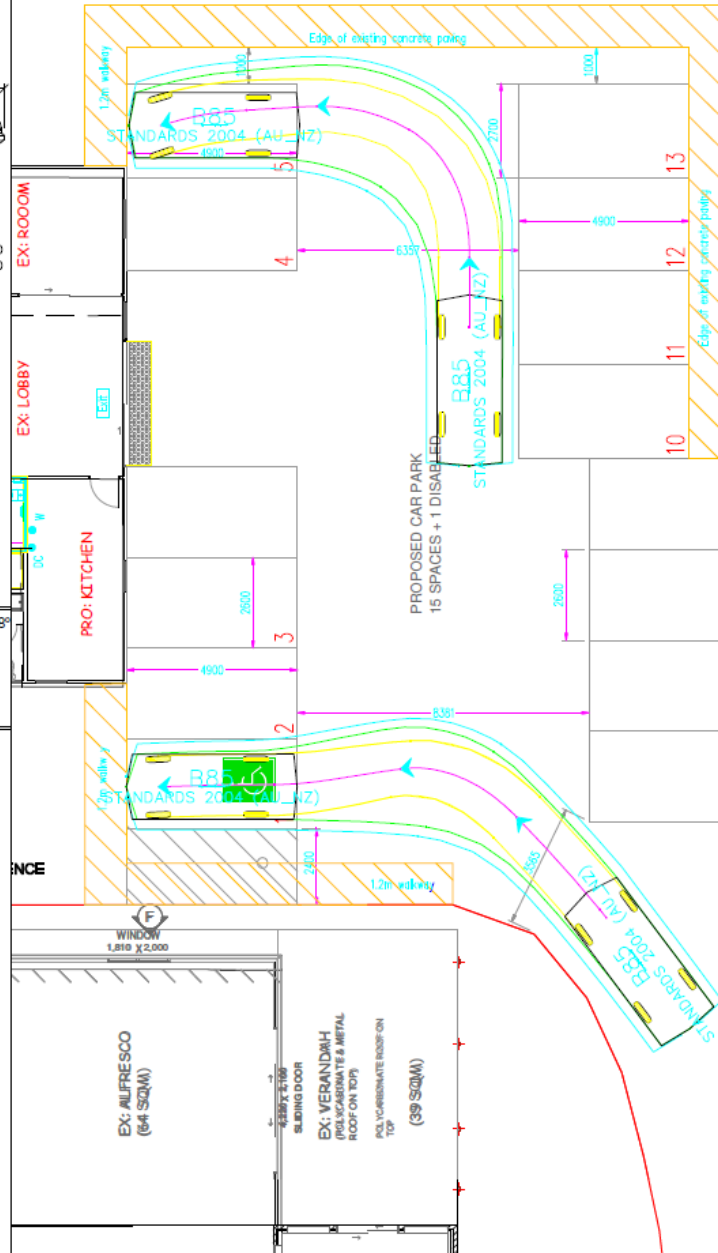

358° 20' (107.97)

WIRE MESH

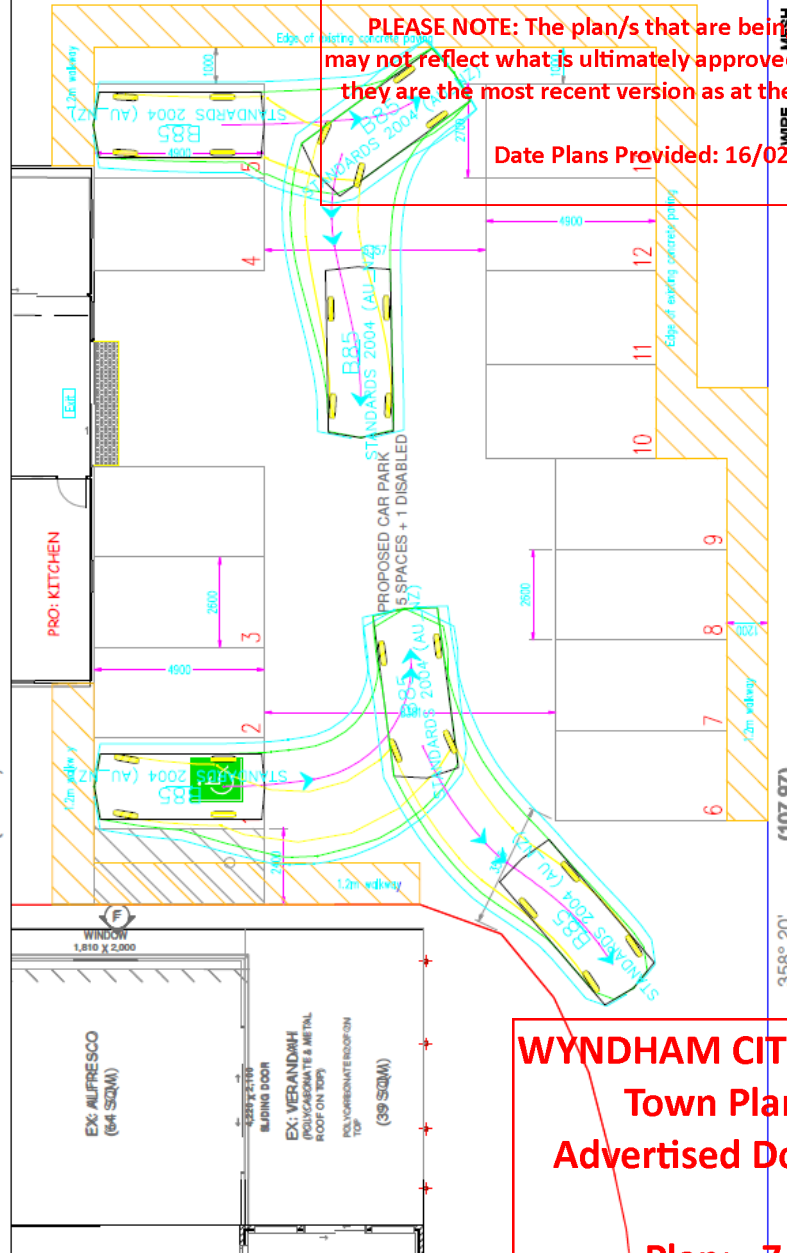

358° 20' (107.97)

WIRE MESH

**EB** Traffic  
Solutions

This copied document is made available for the sole purpose of enabling its consideration and review as part of a planning process under the Planning and Environment Act 1987. The document must not be used for any purpose which may breach copyright legislation.

**PLEASE NOTE:** The plan/s that are being provided to you may not reflect what is ultimately approved by Council however they are the most recent version as at the date shown below:

Date Plans Provided: 16/02/2024

**WYNDHAM CITY COUNCIL**  
**Town Planning**  
**Advertised Documents**

Plan: 7 of 7