

REGISTER SEARCH STATEMENT (Title Search) Transfer of Land Act 1958

Page 1 of 2

VOLUME 12292 FOLIO 452

Security no : 124096751552X
Produced 11/04/2022 10:52 AM

LAND DESCRIPTION

Lot 4425 on Plan of Subdivision 816940A.

PARENT TITLES :

Volume 11410 Folio 219

Volume 12224 Folio 117 to Volume 12224 Folio 118

Volume 12224 Folio 120 to Volume 12224 Folio 121

Created by instrument PS816940A 19/03/2021

REGISTERED PROPRIETOR

Estate Fee Simple
Sole Proprietor

ENCUMBRANCES, CAVEATS AND NOTICES

MORTGAGE AU431889V 08/06/2021
AUSTRALIA AND NEW ZEALAND BANKING GROUP LTD

COVENANT PS816940A 19/03/2021

COVENANT AU431888X 08/06/2021

Any encumbrances created by Section 98 Transfer of Land Act 1958 or Section 24 Subdivision Act 1988 and any other encumbrances shown or entered on the plan set out under DIAGRAM LOCATION below.

AGREEMENT Section 173 Planning and Environment Act 1987
AR061585E 25/05/2018

AGREEMENT Section 173 Planning and Environment Act 1987
AS132094X 02/05/2019

AGREEMENT Section 173 Planning and Environment Act 1987
AS840225L 19/12/2019

DIAGRAM LOCATION

SEE PS816940A FOR FURTHER DETAILS AND BOUNDARIES

ACTIVITY IN THE LAST 125 DAYS

NIL

-----END OF REGISTER SEARCH STATEMENT-----

Additional information: (not part of the Register Search Statement)

Street Address: 794 MORRIS ROAD TRUGANINA VIC 3029

ADMINISTRATIVE NOTICES

REGISTER SEARCH STATEMENT (Title Search) Transfer of Land Act 1958

Page 2 of 2

NIL

eCT Control 16165A AUSTRALIA AND NEW ZEALAND BANKING GROUP LIMITED
Effective from 11/06/2021

DOCUMENT END

WYNDHAM CITY COUNCIL
Town Planning
Advertised Documents

Plan: 2 of 12

Imaged Document Cover Sheet

The document following this cover sheet is an imaged document supplied by LANDATA®, Secure Electronic Registries Victoria.

Document Type	Plan
Document Identification	PS816940A
Number of Pages (excluding this cover sheet)	9
Document Assembled	11/04/2022 10:55

Copyright and disclaimer notice:

© State of Victoria. This publication is copyright. No part may be reproduced by any process except in accordance with the provisions of the Copyright Act 1968 (Cth) and for the purposes of Section 32 of the Sale of Land Act 1962 or pursuant to a written agreement. The information is only valid at the time and in the form obtained from the LANDATA® System. None of the State of Victoria, LANDATA®, Secure Electronic Registries Victoria Pty Ltd (ABN 86 627 986 396) as trustee for the Secure Electronic Registries Victoria Trust (ABN 83 206 746 897) accept responsibility for any subsequent release, publication or reproduction of the information.

The document is invalid if this cover sheet is removed or altered.

PS816940A

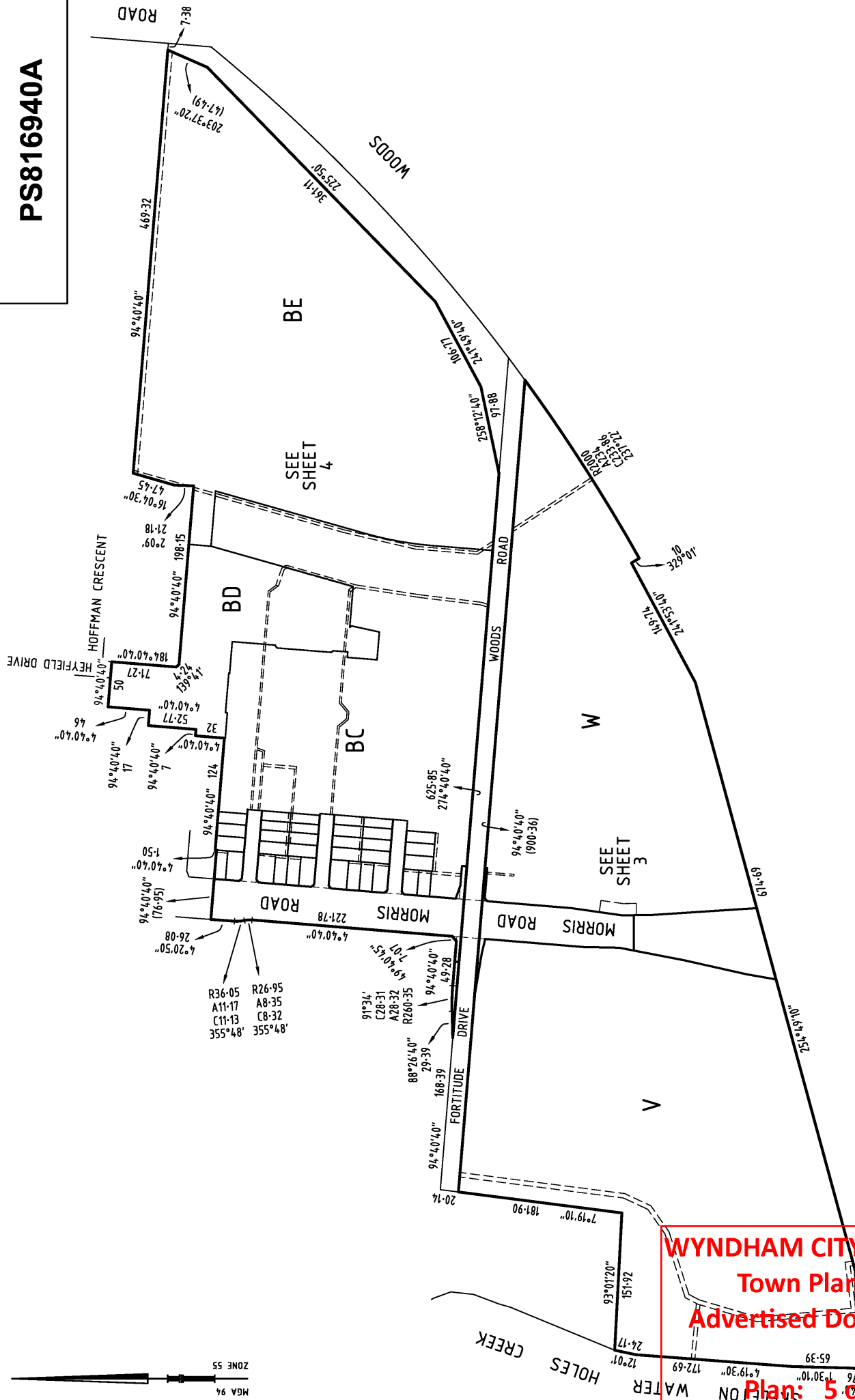

SHEET 2	
ORIGINAL SHEET SIZE: A3	
SCALE 1: 4000	40 0 40 80 120 160 LENGTHS ARE IN METRES
Digitally signed by: James Patrick Gleeson, Licensed Surveyor, Wyndham City Council, 18/02/2021, SPEAR Ref: S125068V	
Digitally signed by: James Patrick Gleeson, Licensed Surveyor, Wyndham City Council, 18/02/2021, SPEAR Ref: S125068V	
414 La Trobe Street PO Box 16084 Melbourne Vic 8007 T 61 3 9993 7888 splire.com.au	

WYNDHAM CITY COUNCIL

Town Planning

Advertised Documents

Plan: 5 of 12

spire

PS 816940A

SEE SHEET 4

BC

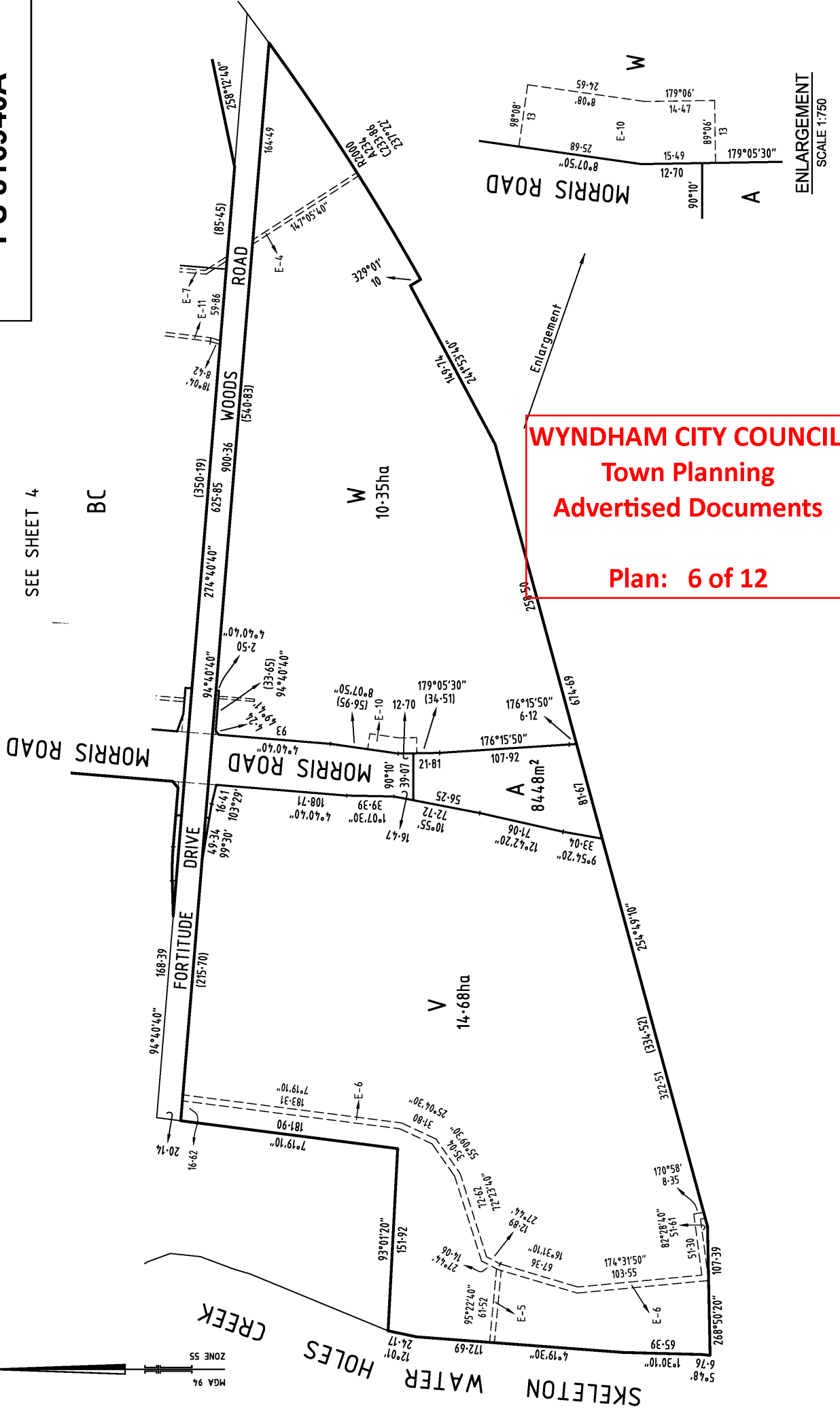

ENLARGEMENT
SCALE 1:750

414 La Trobe Street PO Box 16084 Melbourne Vic 8007 T 61 3 9993 7888 spire.com.au		Digitally signed by: James Patrick Gleeson, Licensed Surveyor, Wyndham City Council, 18/02/2021, SPEAR Ref: S125068V		Digitally signed by: Wyndham City Council, 18/02/2021, SPEAR Ref: S125068V	
spire		SCALE 1:3000		ORIGINAL SHEET SIZE: A3	
LENGTHS ARE IN METRES		30 0 30 60 90 120		SHEET 3	

PS 816940A

ENLARGEMENT
SCALE 1:100

ENLARGEMENT
SCALE 1:1000

SCALE 1:500

SEE SHEET 3

W

ORIGINAL SHEET SIZE: A3	SHEET 4
----------------------------	---------

<p>SCALE 1: 3000</p>	
---------------------------------	--

SHEET 4

414 La Trobe Street
PO Box 16084
Melbourne Vic 8007
T 61 3 9993 7888
spiire.com.au

spire

Digitally signed by: James Patrick Gleeson, Licensed Surveyor,
Surveyor's Plan Version (12),
28/01/2021, SPEAR Ref: S125068V

Digitally signed by:
Wyndham City Council,
18/02/2021,
SPEAR Ref: S125068V

WYNDHAM CITY COUNCIL
Town Planning
Advertised Documents

Plan: 7 of 12

PS 816940A

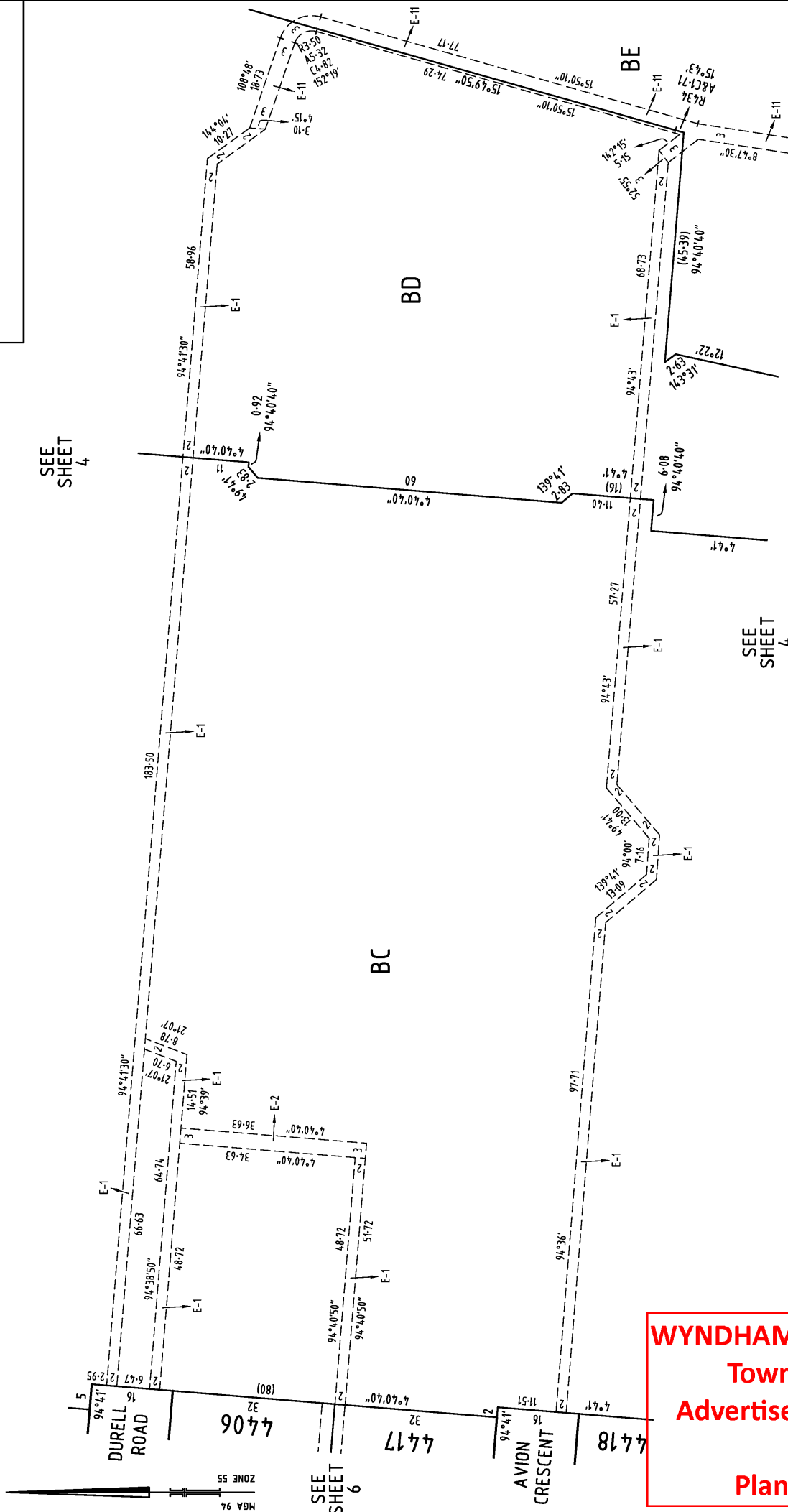

414 La Trobe Street PO Box 16084 Melbourne Vic 8007 T 61 3 9993 7888 splire.com.au		SCALE 1: 750		7.5 0 7.5 15 22.5 30 LENGTHS ARE IN METRES		ORIGINAL SHEET SIZE: A3	SHEET 5
Digitally signed by: James Patrick Gleeson, Licensed Surveyor, Surveyor's Plan Version (12), 28/01/2021, SPEAR Ref: S125068V		Digitally signed by: James Patrick Gleeson, Licensed Surveyor, Surveyor's Plan Version (12), 28/01/2021, SPEAR Ref: S125068V		Digitally signed by: Wyndham City Council, 18/02/2021, SPEAR Ref: S125068V			

WYNDHAM CITY COUNCIL
Town Planning
Advertised Documents
Plan: 8 of 12

spire

PS 816940A

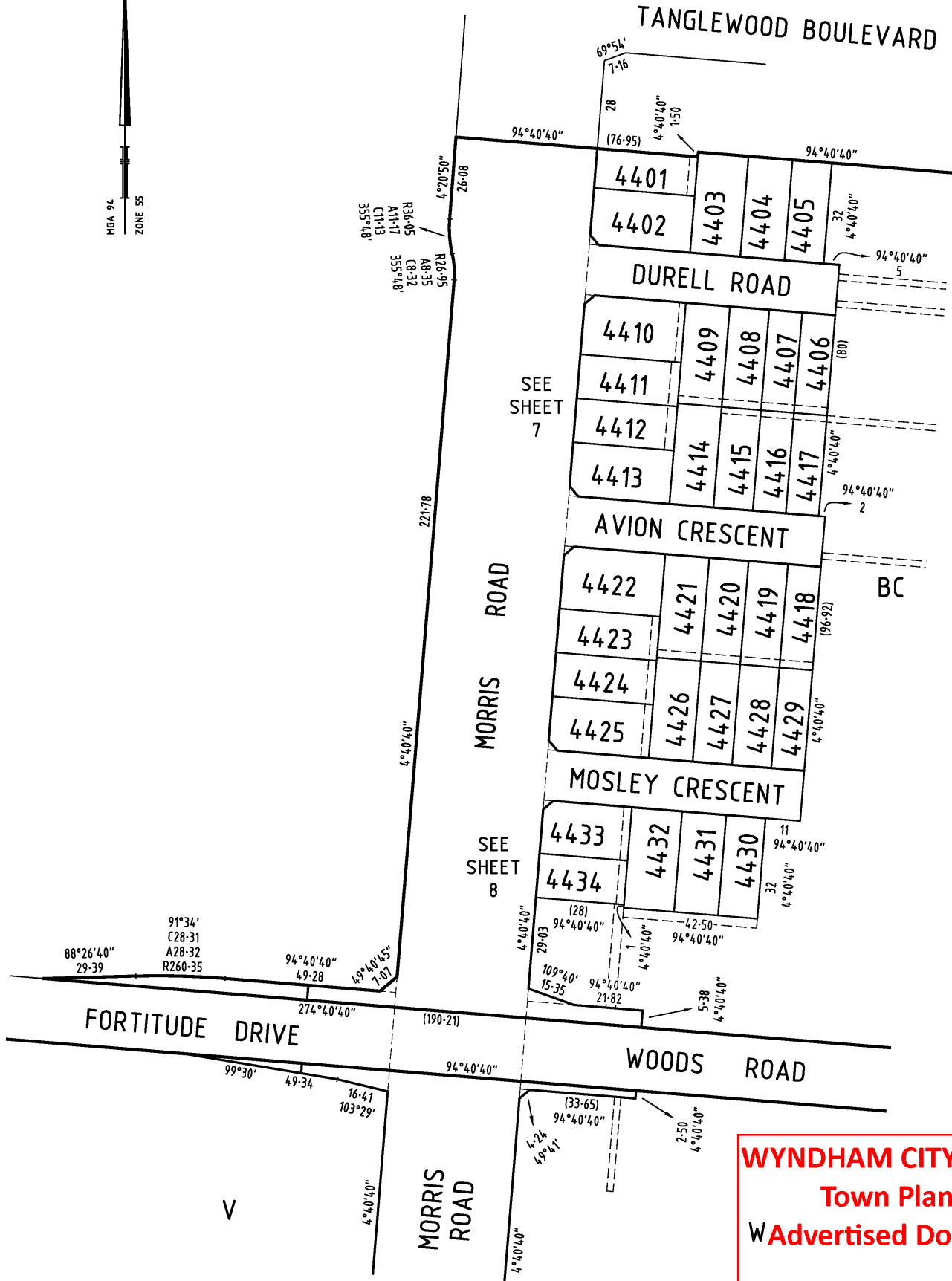

WYNDHAM CITY COUNCIL
Town Planning
WAdvertised Documents
Plan: 9 of 12

spiire

414 La Trobe Street
 PO Box 16084
 Melbourne Vic 8007
 T 61 3 9993 7888
 spiire.com.au

SCALE
 1: 1250

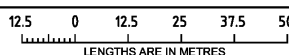

Digitally signed by: James Patrick Gleeson, Licensed
 Surveyor,
 Surveyor's Plan Version (12),
 28/01/2021, SPEAR Ref: S125068V

ORIGINAL SHEET
 SIZE: A3

SHEET 6

Digitally signed by:
 Wyndham City Council,
 18/02/2021,
 SPEAR Ref: S125068V

PS 816940A

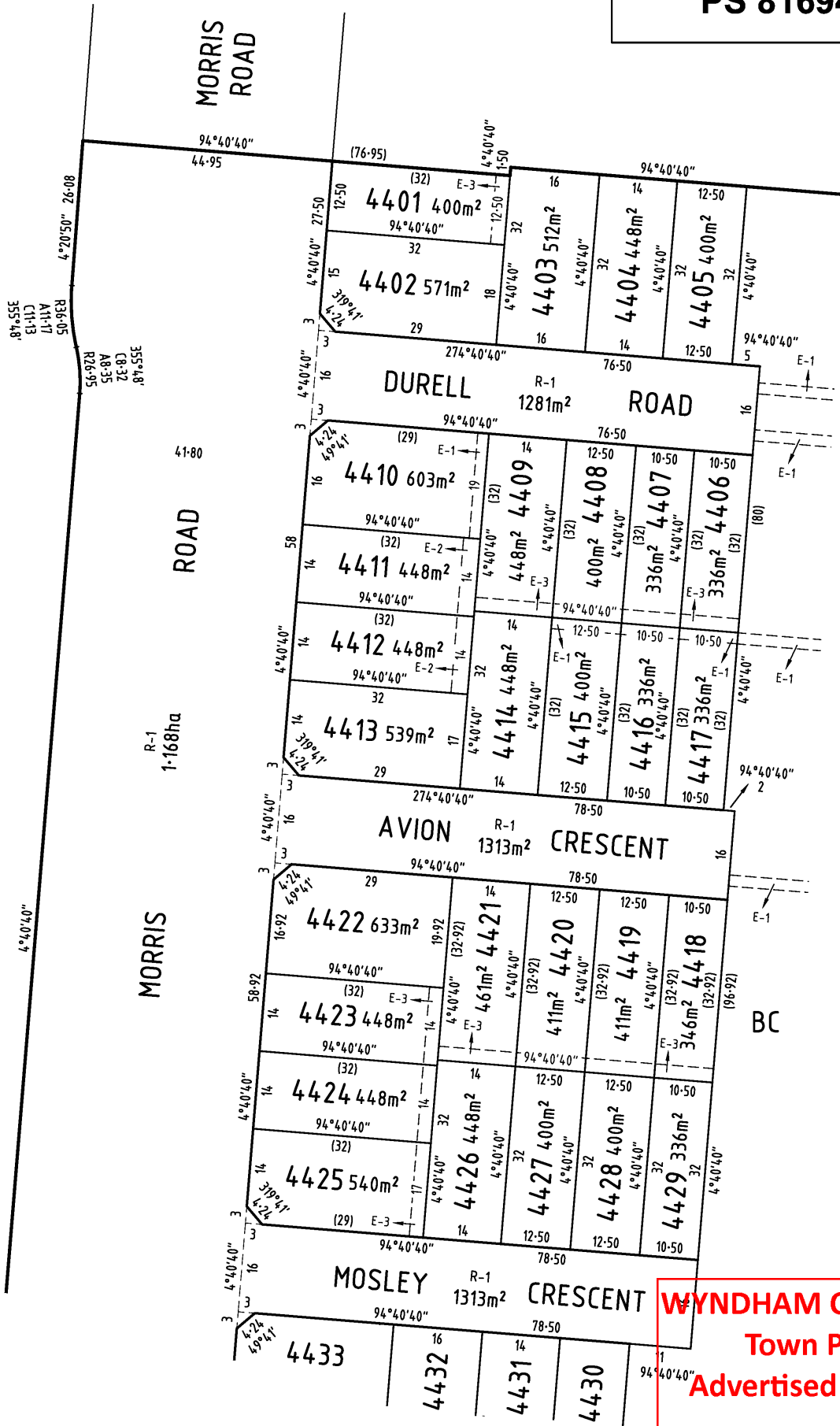

SEE SHEET 5

SEE SHEET 8

WYNDHAM CITY COUNCIL
Town Planning
Advertised Documents

Plan: 10 of 12

spiire

414 La Trobe Street
PO Box 16084
Melbourne Vic 8007
T 61 3 9993 7888
spiire.com.au

SCALE
1: 750

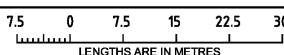

Digitally signed by: James Patrick Gleeson, Licensed Surveyor,
Surveyor's Plan Version (12),
28/01/2021, SPEAR Ref: S125068V

ORIGINAL SHEET
SIZE: A3

SHEET 7

Digitally signed by:
Wyndham City Council,
18/02/2021,
SPEAR Ref: S125068V

SEE SHEET 7

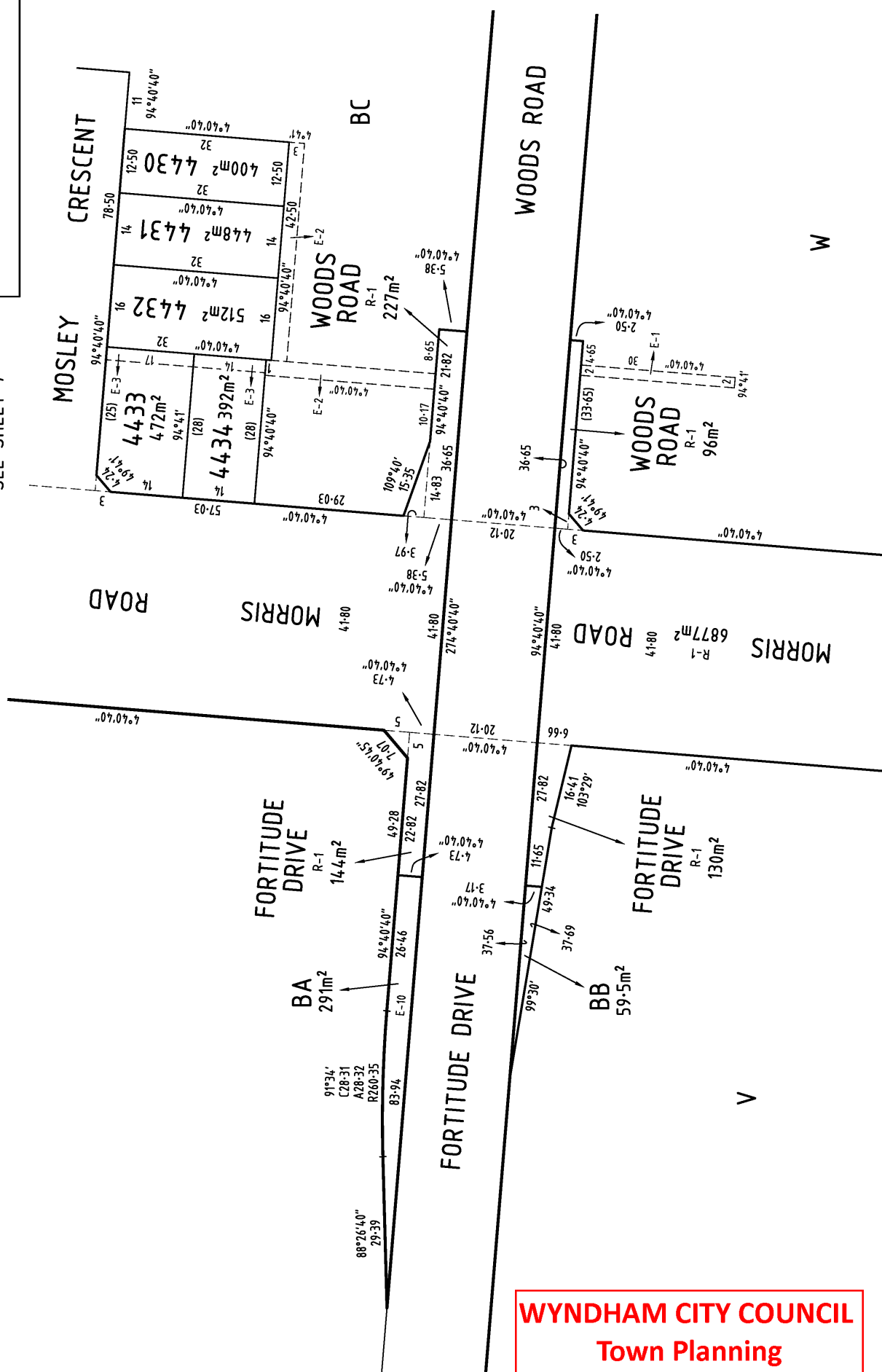

WYNDHAM CITY COUNCIL
Town Planning
Advertised Documents

Plan: 11 of 12

SHEET 8

ORIGINAL SHEET
SIZE: A3

SCALE
1: 750

A horizontal scale bar with vertical tick marks at intervals of 7.5 units. The labels 7.5, 0, 7.5, 15, 22.5, and 30 are placed below the bar. The text 'LENGTHS ARE IN METRES' is written vertically to the right of the bar.

LENGTHS ARE IN METRES

414 La Trobe Street
PO Box 16084
Melbourne Vic 8007
T 61 3 9993 7888
spiire.com.au

spire

PS 816940A

CREATION OF RESTRICTION No. 1

The following restriction is to be created upon registration of this plan of subdivision:

The registered proprietors of the burdened land covenant with the registered proprietors of the benefited land as set out in the restriction with the intent that the burden of the restriction runs with and binds the burdened land and the benefit of the restriction is annexed to and runs with the benefited land.

Burdened Land: Lots 4401 to 4434 (both inclusive) on this plan

Benefited Land: Lots 4401 to 4434 (both inclusive) on this plan

Restriction:

1. The burdened land must not be used or developed unless:
 - (a) that dwelling or commercial building on the burdened land incorporates dual plumbing for the use of recycled water in toilet flushing and garden watering; and
 - (b) in accordance with the provisions set out in the Westbrook Design Guidelines, and the plans approved by the Design Panel appointed by DFC (Westbrook) Pty Ltd.
2. Each of Lots 4401 to 4434 must not be used or developed unless in accordance with the provisions set out in the Memorandum of Common Provisions with dealing number AA5654 and the building envelopes contained in Memorandum of Common Provisions with dealing number AA6893
3. The burdened land must not contain more than one dwelling and/or be further subdivided unless:
 - (a) permitted otherwise by the Design Panel appointed by DFC (Westbrook) Pty Ltd; and
 - (b) clauses 1 and 2 (but excluding the building envelopes set out in Memorandum of Common Provisions with dealing number AA6893) are applied to any subdivided lot with an area of 300m² or more; or
 - (c) any subdivided lot with an area less than 300m² is defined as a Type B lot under the Small Lot Housing Code.

Expiry date: Clauses 1(b), 2, 3 and 4 in the above Restriction shall expire 10 years after the date of registration of this plan.

WYNDHAM CITY COUNCIL
Town Planning
Advertised Documents

Plan: 12 of 12



414 La Trobe Street
 PO Box 16084
 Melbourne Vic 8007
 T 61 3 9993 7888
 spiire.com.au

Digitally signed by: James Patrick Gleeson, Licensed Surveyor,
 Surveyor's Plan Version (12),
 28/01/2021, SPEAR Ref: S125068V

ORIGINAL SHEET
 SIZE: A3

SHEET 9

Digitally signed by:
 Wyndham City Council,
 18/02/2021,
 SPEAR Ref: S125068V