

TOTAL CAR SPACES ON SITE: 216

CAR PARKING REQUIREMENTS BASED UPON CURRENT BUSINESSES

- RESTAURANTS/TAKE-AWAY: 900m²= 32 CAR SPACES
- SUPERMARKETS: 830m²= 42 CAR SPACES
- CONVENIENCE SHOP: 190m²= 7 CAR SPACES
- RETAIL: 765m²= 27 CAR SPACES
- PLACE OF ASSEMBLY (GYM): 580m²= 17 CAR SPACES

TOTAL CAR SPACES REQUIRED: 125

SURPLUS OF SPACES 91

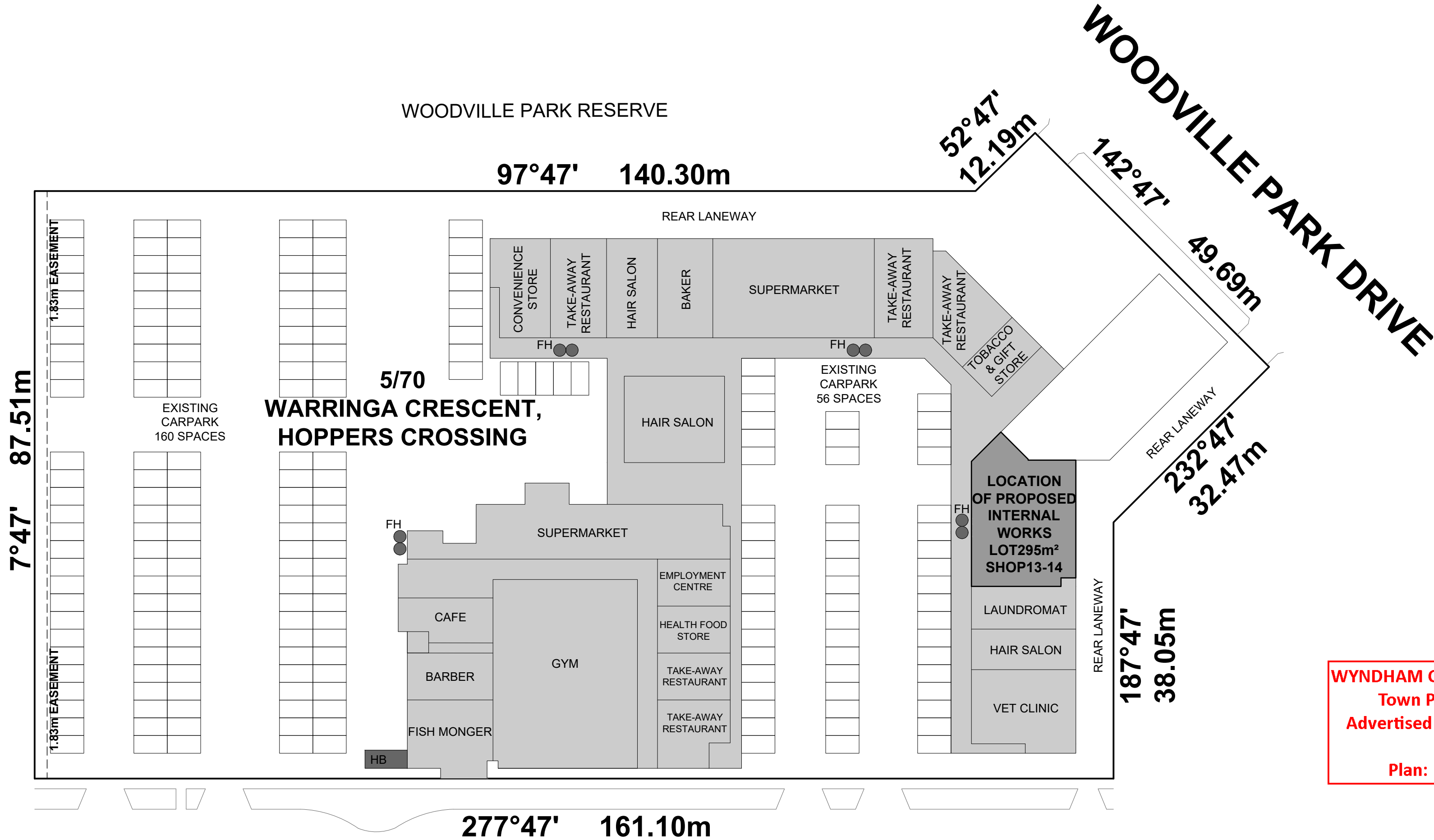

SITEPLAN 1:500

FH LOCATION OF FIRE HYDRANT
HB LOCATION OF HYDRANT BOOSTER

WARRINGA CRESCENT

WYNDHAM CITY COUNCIL
Town Planning
Advertised Documents

Plan: 1 of 6

Revisions :	COPYRIGHT THIS ARCHITECTURAL DESIGN IS THE COPYRIGHT OF TMC BUILDING DESIGN. IT HAS BEEN DESIGNED FOR AND TO BE USED EXCLUSIVELY BY TMC BUILDING DESIGN AND SHALL NOT BE REPRODUCED IN WHOLE OR IN PART WITHOUT THEIR WRITTEN PERMISSION	TMC BUILDING DESIGN tony@tmcbuildingdesign.com.au	D.P N° : 1411 m : 0412 803 653	North 	Project Details		Proposed Restaurant	
					Site Address : Shop 13-14, 70 Warringa Crescent, Hoppers Crossing		Job No :	Revision : 1
					Client : Zing		Date : 9/11/2022	Sheet 1 of 6
							Drawn : CM	Scale : 1:500 @A2

This copied document is made available for the sole purpose of enabling its consideration and review as part of a planning process under the Planning and Environment Act 1987. The document must not be used for any purpose which may breach copyright legislation.

PLEASE NOTE: The plan/s that are being provided to you may not reflect what is ultimately approved by Council however they are the most recent version as at the date shown below:

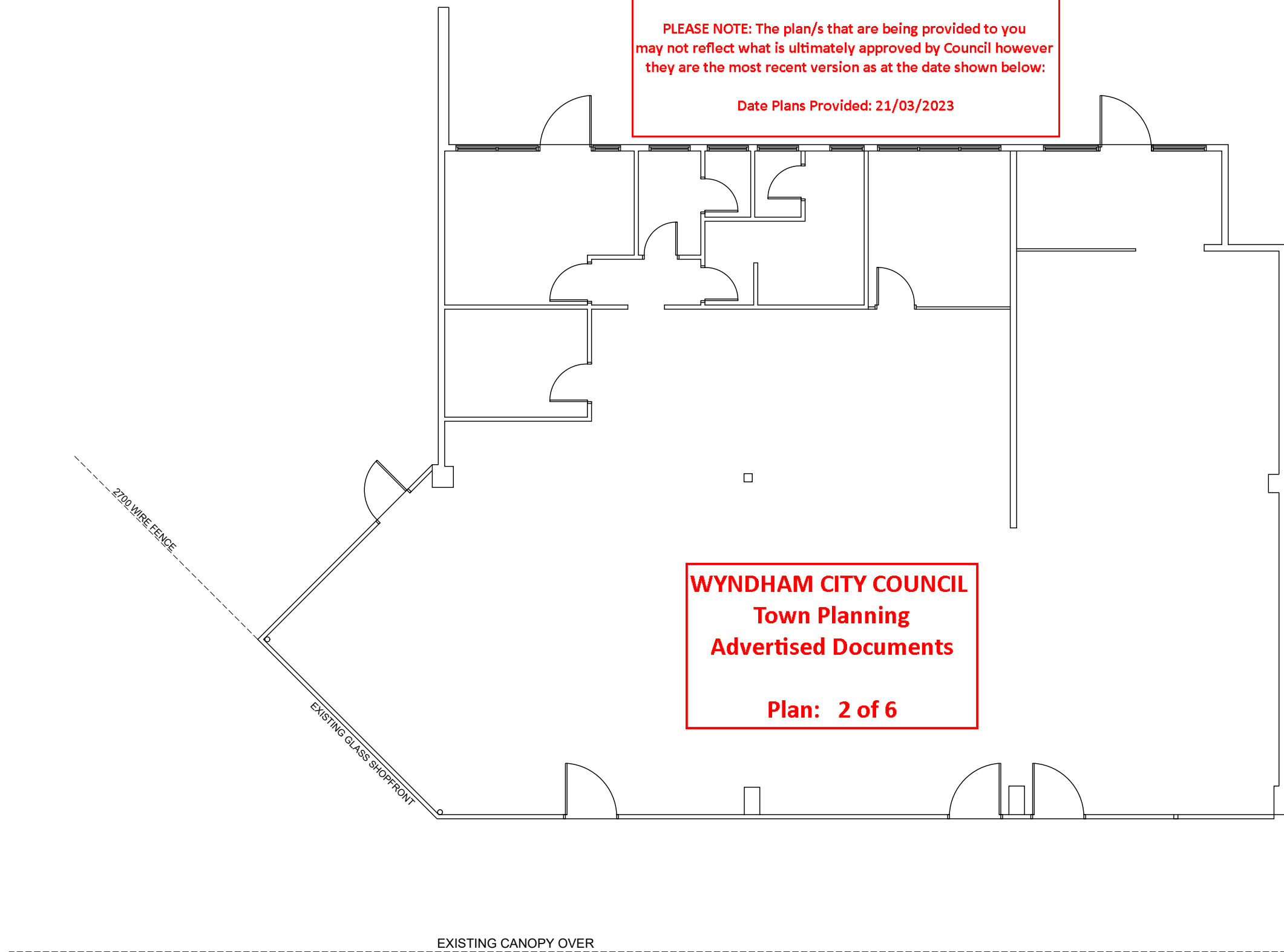

Date Plans Provided: 21/03/2023



WYNDHAM CITY COUNCIL
Town Planning
Advertised Documents

Plan: 2 of 6

EXISTING SHOP LAYOUT

Revisions :	COPYRIGHT THIS ARCHITECTURAL DESIGN IS THE COPYRIGHT OF TMC BUILDING DESIGN. IT HAS BEEN DESIGNED FOR AND TO BE USED EXCLUSIVELY BY TMC BUILDING DESIGN AND SHALL NOT BE REPRODUCED IN WHOLE OR IN PART WITHOUT THEIR WRITTEN PERMISSION	 TMC BUILDING DESIGN tony@tmcbuildingdesign.com.au	D.P N° : 1411 m : 0412 803 653	North 	Project Details		Proposed Restaurant	
					Site Address : Shop 13-14, 70 Warringa Crescent, Hoppers Crossing		Job No :	Revision :
					Client : Zing		Date : 9/11/2022	Sheet 2 of 6
							Drawn : CM	Scale : 1:100 @A3

This copied document is made available for the sole purpose of enabling its consideration and review as part of a planning process under the Planning and Environment Act 1987. The document must not be used for any purpose which may breach copyright legislation.

PLEASE NOTE: The plan/s that are being provided to you may not reflect what is ultimately approved by Council however they are the most recent version as at the date shown below:

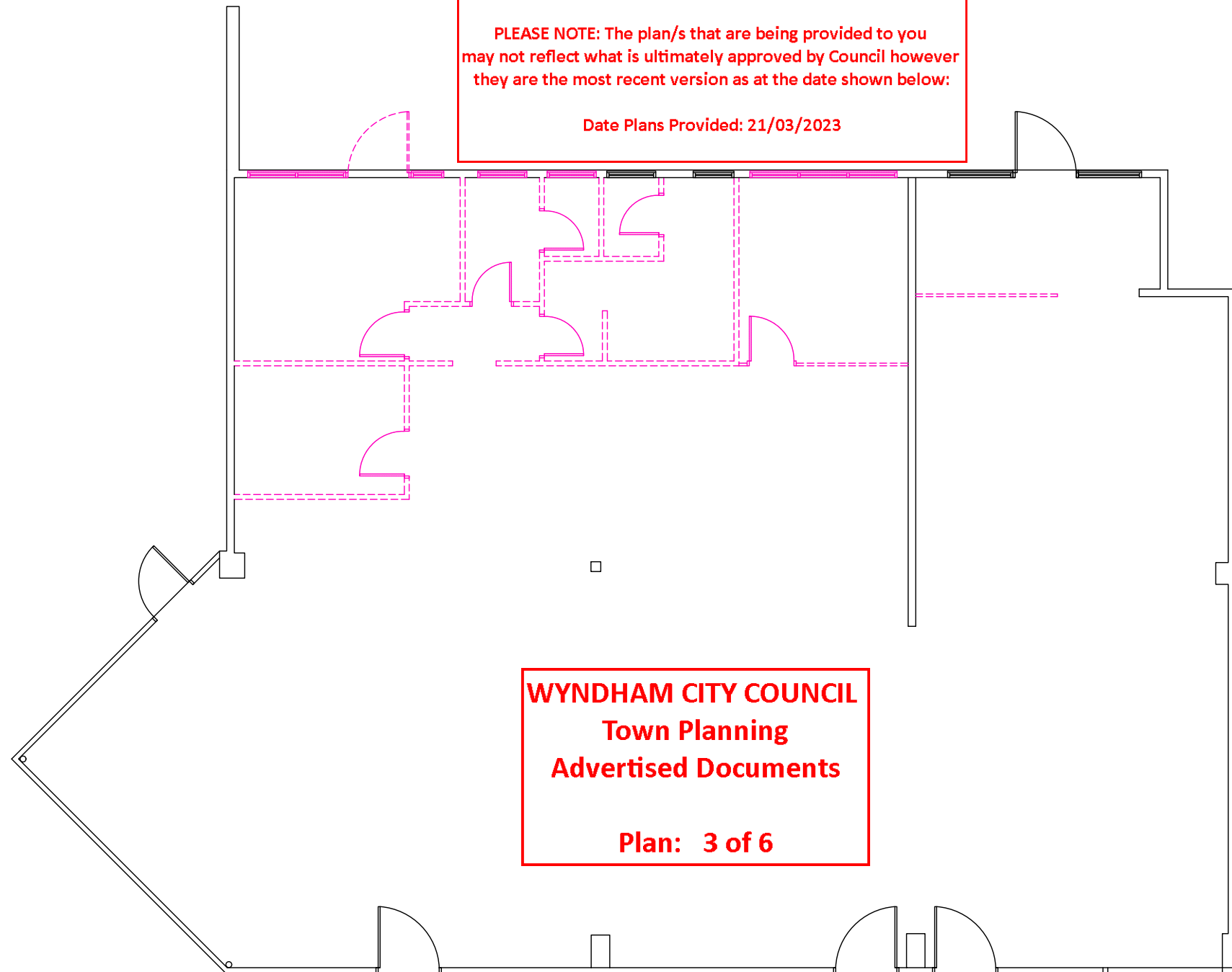

Date Plans Provided: 21/03/2023



WYNDHAM CITY COUNCIL
Town Planning
Advertised Documents

Plan: 3 of 6

DEMOLITION PLAN

Revisions :	COPYRIGHT THIS ARCHITECTURAL DESIGN IS THE COPYRIGHT OF TMC BUILDING DESIGN. IT HAS BEEN DESIGNED FOR AND TO BE USED EXCLUSIVELY BY TMC BUILDING DESIGN AND SHALL NOT BE REPRODUCED IN WHOLE OR IN PART WITHOUT THEIR WRITTEN PERMISSION	 TMC BUILDING DESIGN tony@tmcbuildingdesign.com.au	D.P N° : 1411 m : 0412 803 653	North 	Project Details		Proposed Restaurant	
					Site Address : Shop 13-14, 70 Warringa Crescent, Hoppers Crossing		Job No :	Revision :
					Client : Zing		Date : 9/11/2022	Sheet 3 of 6
							Drawn : CM	Scale : 1:100 @A3

This copied document is made available for the sole purpose of enabling its consideration and review as part of a planning process under the Planning and Environment Act 1987. The document must not be used for any purpose which may breach copyright legislation.

PLEASE NOTE: The plan/s that are being provided to you may not reflect what is ultimately approved by Council however they are the most recent version as at the date shown below:

Date Plans Provided: 21/03/2023

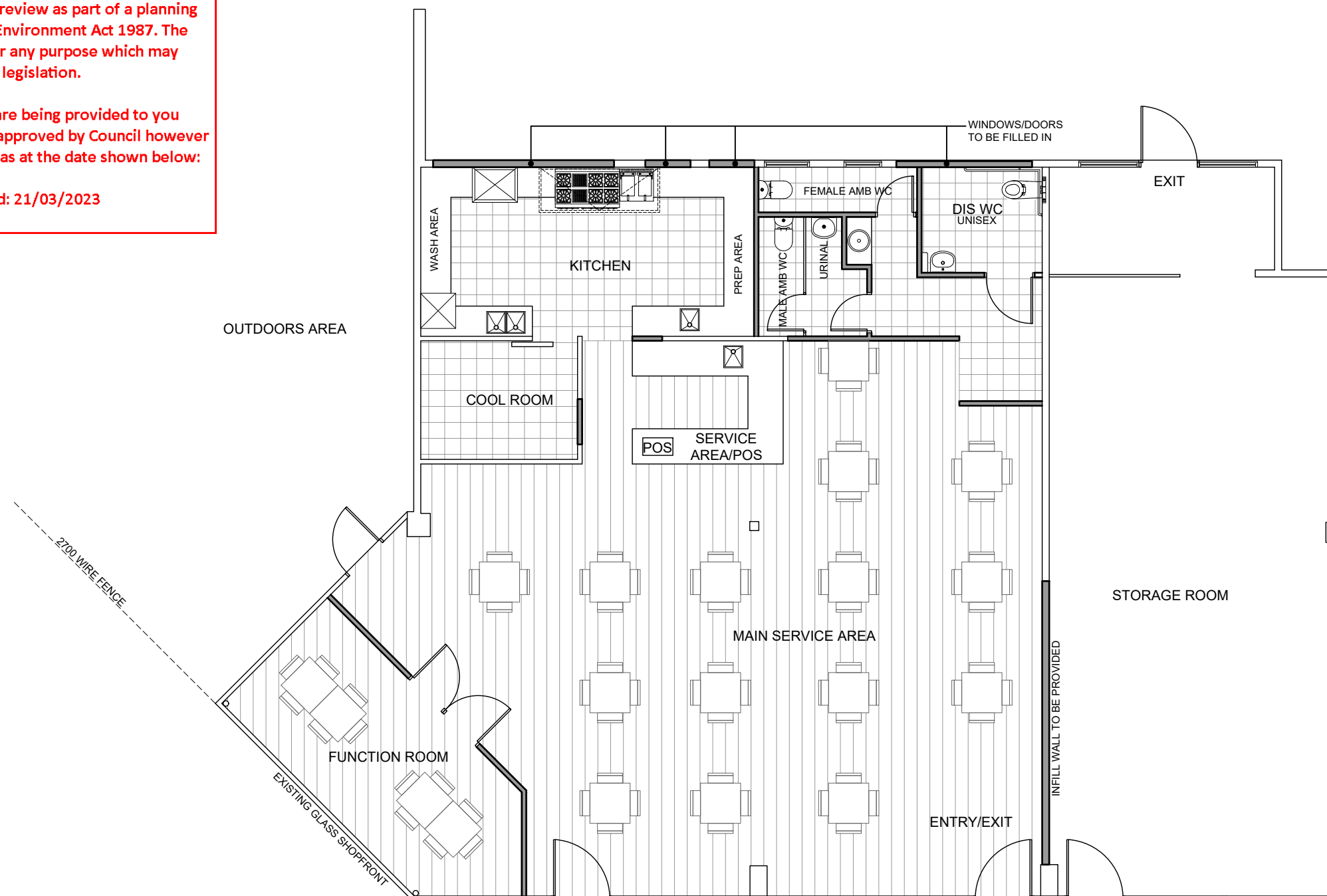

WYNDHAM CITY COUNCIL
Town Planning
Advertised Documents

Plan: 4 of 6



EXISTING CANOPY OVER

PROPOSED SHOP LAYOUT

Revisions :	COPYRIGHT THIS ARCHITECTURAL DESIGN IS THE COPYRIGHT OF TMC BUILDING DESIGN. IT HAS BEEN DESIGNED FOR AND TO BE USED EXCLUSIVELY BY TMC BUILDING DESIGN AND SHALL NOT BE REPRODUCED IN WHOLE OR IN PART WITHOUT THEIR WRITTEN PERMISSION	 TMC BUILDING DESIGN tony@tmcbuildingdesign.com.au	D.P N° : 1411 m : 0412 803 653	North 	Project Details		Proposed Restaurant	
					Site Address : Shop 13-14, 70 Warringa Crescent, Hoppers Crossing		Job No :	Revision :
					Client : Zing		Date : 9/11/2022	Sheet 4 of 6
							Drawn : CM	Scale : 1:100 @A3

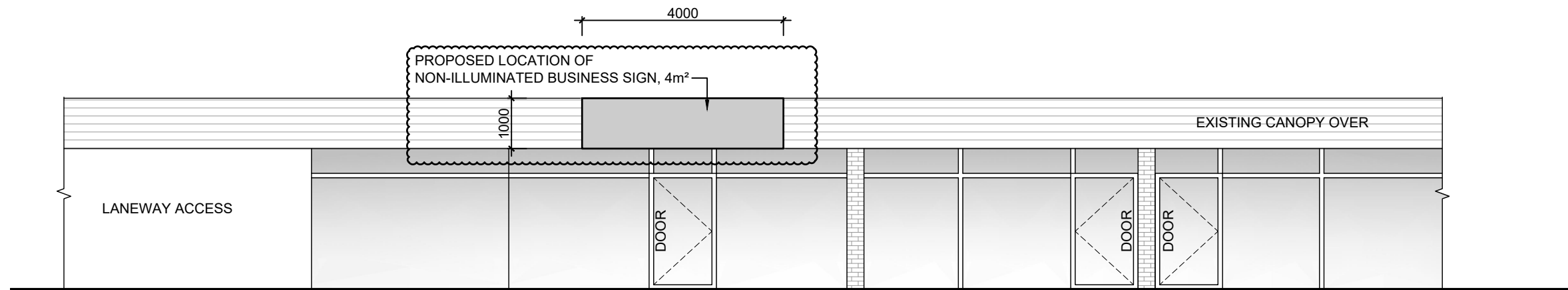

SHOP FRONTAGE

NO ALTERATIONS ARE PROPOSED TO
EXISTING SHOP FRONTAGE/FACADE

This copied document is made available for the sole purpose of enabling its consideration and review as part of a planning process under the Planning and Environment Act 1987. The document must not be used for any purpose which may breach copyright legislation.

PLEASE NOTE: The plan/s that are being provided to you may not reflect what is ultimately approved by Council however they are the most recent version as at the date shown below:

Date Plans Provided: 21/03/2023

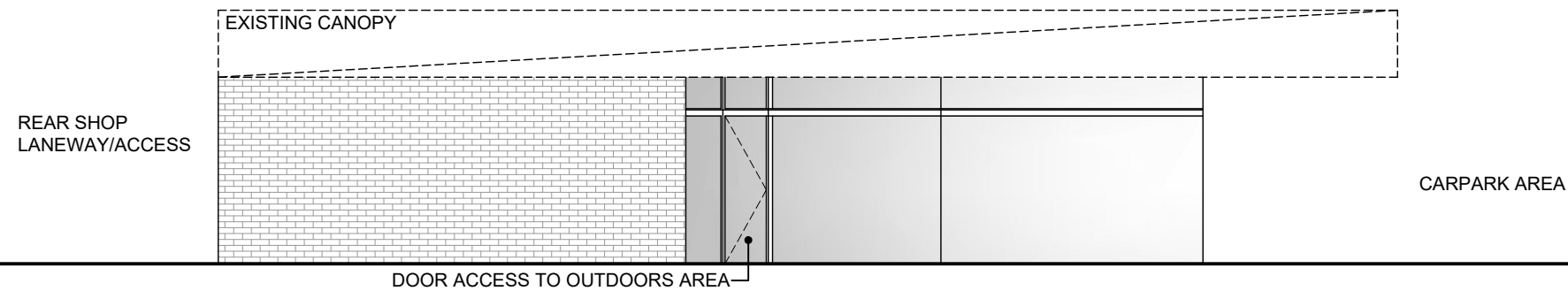

LANEWAY FRONTAGE

NO ALTERATIONS ARE PROPOSED TO
EXISTING SHOP FRONTAGE/FACADE

WYNDHAM CITY COUNCIL
Town Planning
Advertised Documents

Plan: 5 of 6

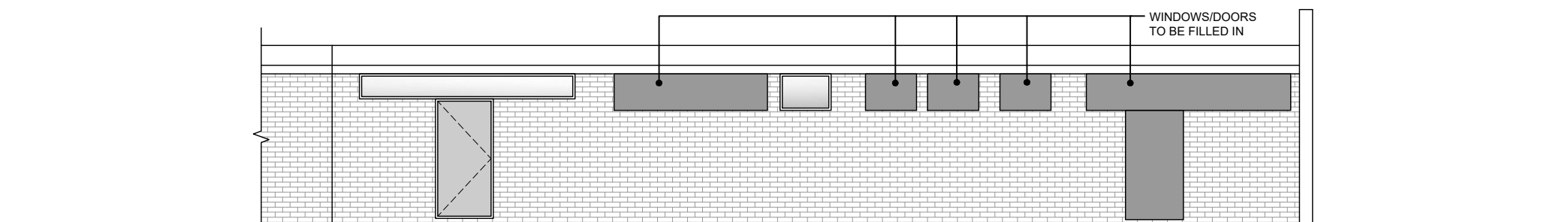

REAR LANEWAY



Revisions :	COPYRIGHT THIS ARCHITECTURAL DESIGN IS THE COPYRIGHT OF TMC BUILDING DESIGN. IT HAS BEEN DESIGNED FOR AND TO BE USED EXCLUSIVELY BY TMC BUILDING DESIGN AND SHALL NOT BE REPRODUCED IN WHOLE OR IN PART WITHOUT THEIR WRITTEN PERMISSION	 TMC BUILDING DESIGN tony@tmcbuildingdesign.com.au	D.P N° : 1411 m : 0412 803 653	North	Project Details		Proposed Restaurant	
					Site Address : Shop 13-14, 70 Warringa Crescent, Hoppers Crossing		Job No :	Revision : 3
							Date : 9/11/2022	Sheet: 5 of 6
					Client : Zing		Drawn : CM	Scale : 1:100 @A3

This copied document is made available for the sole purpose of enabling its consideration and review as part of a planning process under the Planning and Environment Act 1987. The document must not be used for any purpose which may breach copyright legislation.

PLEASE NOTE: The plan/s that are being provided to you may not reflect what is ultimately approved by Council however they are the most recent version as at the date shown below:

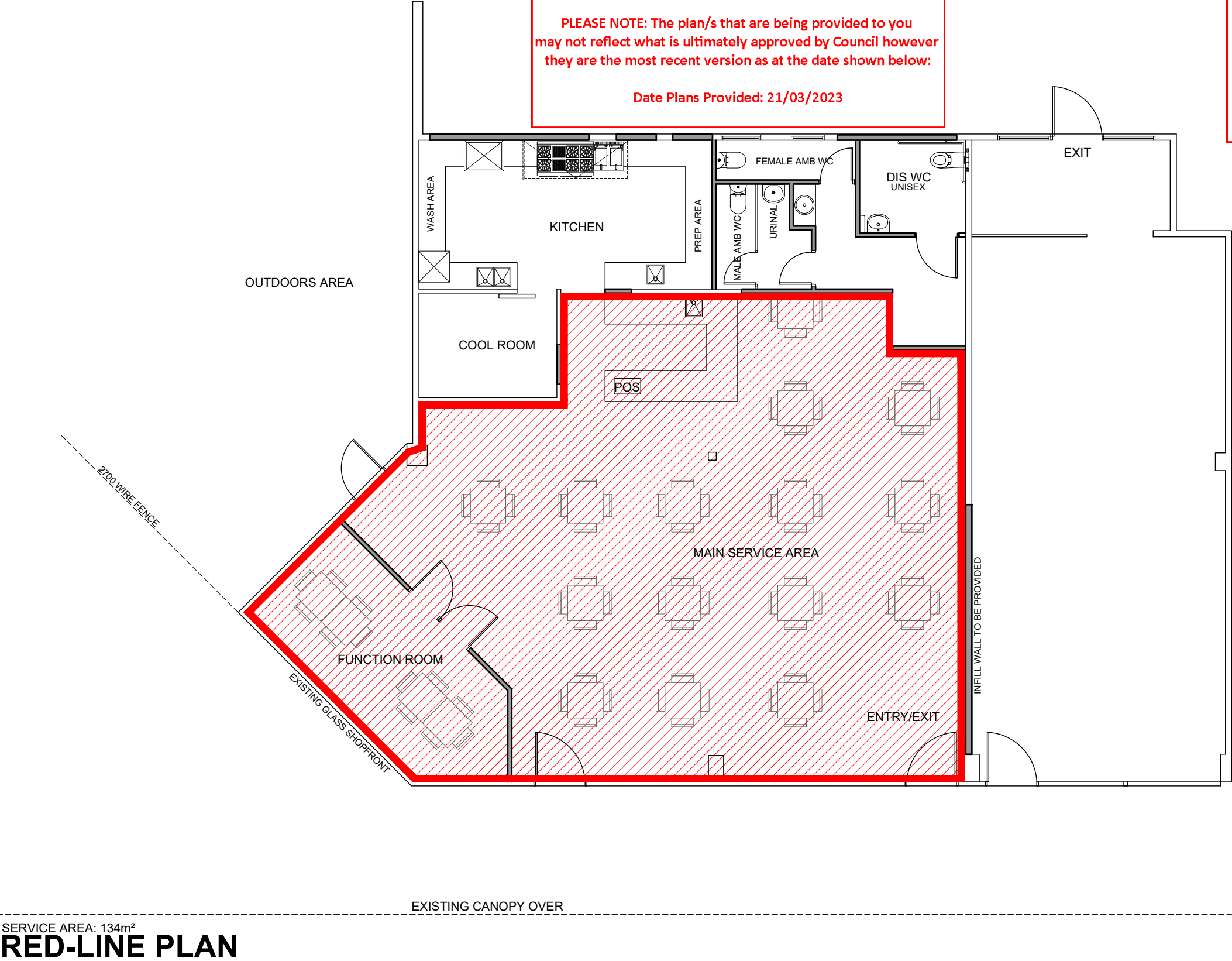
Date Plans Provided: 21/03/2023



Revisions :	COPYRIGHT THIS ARCHITECTURAL DESIGN IS THE COPYRIGHT OF TMC BUILDING DESIGN. IT HAS BEEN DESIGNED FOR AND TO BE USED EXCLUSIVELY BY TMC BUILDING DESIGN AND SHALL NOT BE REPRODUCED IN WHOLE OR IN PART WITHOUT THEIR WRITTEN PERMISSION	 TMC BUILDING DESIGN tony@tmcbuildingdesign.com.au	D.P N° : 1411 m : 0412 803 653	North 	Project Details		Proposed Restaurant	
					Site Address : Shop 13-14, 70 Warringa Crescent, Hoppers Crossing		Job No :	Revision : 3
					Client : Zing		Date : 9/11/2022	Sheet 6 of 6
							Drawn : CM	Scale : 1:100 @A3