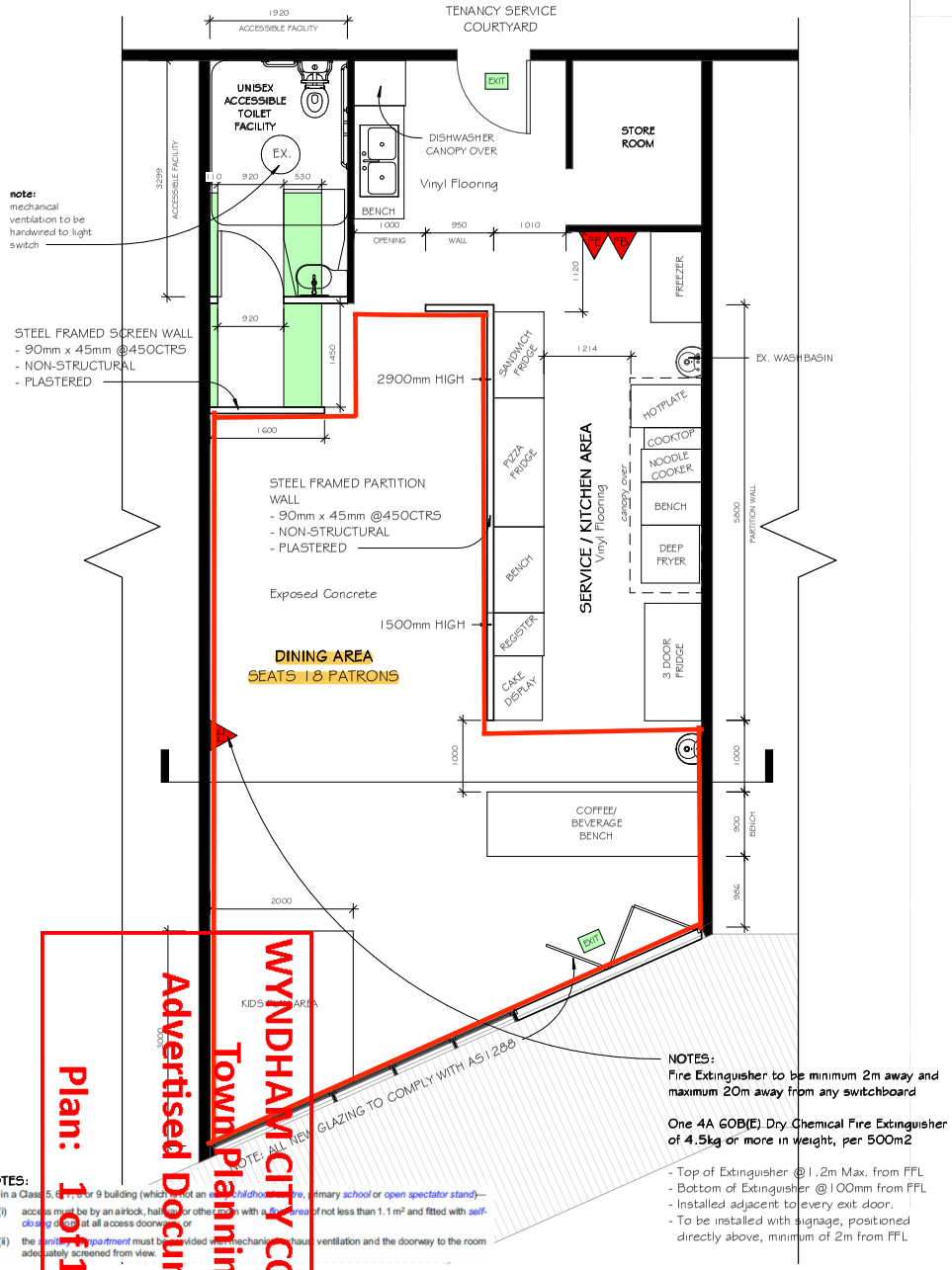

NOTES:

(b) in a Class 5, 6, 7 or 9 building (which is not an early childhood centre, primary school or open spectator stand)—

(i) access must be by an airlock, hallway or other room with a floor area of not less than 1.1 m² and fitted with self-closing doors at all access doorways; or

(ii) the sanitary compartment must be provided with mechanical exhaust ventilation and the doorway to the room adequately screened from view.

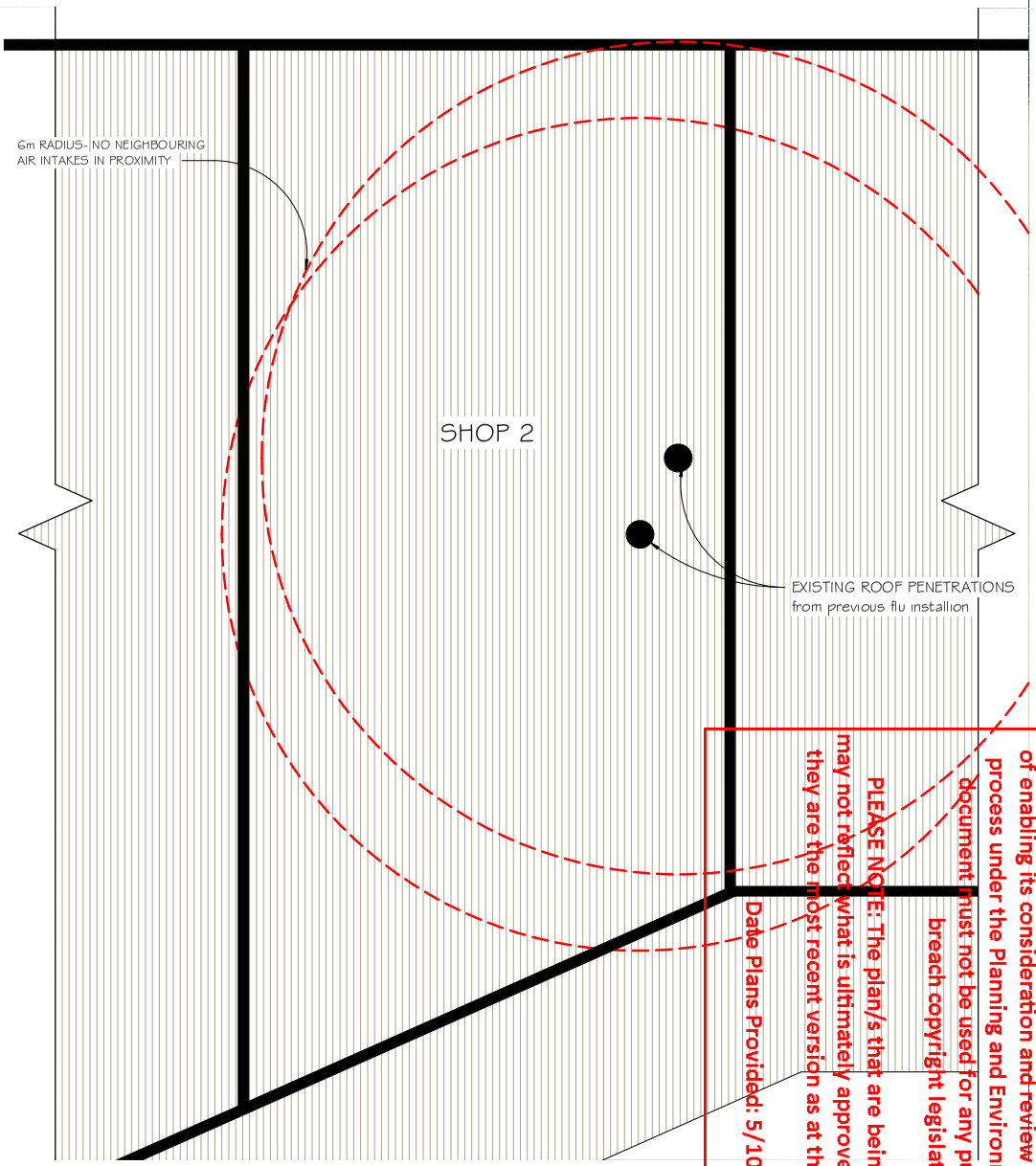

ROOF PLAN

This copied document is made available for the sole purpose of enabling its consideration and review as part of a planning process under the Planning and Environment Act 1987. The document must not be used for any purpose which may breach copyright legislation.

PLEASE NOTE: The plan/s that are being provided to you may not reflect what is ultimately approved by Council, however they are the most recent version as at the date shown below.

Date Plans Provided: 5/10/2021

WYNDHAM CITY COUNCIL
Town Planning
Advertised Documents
Plan: 1 of 1

Date	No.	Description	Issued to

NORTH

Project: CHEEKY CHEWIES CAFE FIT-OUT
SHOP 2 175-179 SHAWS Rd Werribee

Drawing Title: PROPOSED GROUND FLOOR PLAN & ROOF PLAN

DATE	12 FEB 2021
DRAWN	JP
CHECKED	TPC
SCALE	1 : 50
JOB NUMBER	20127
DRAWING NUMBER	A35
REVISION	ARC3

CES DESIGN Pty. Ltd.
Building Services Consultants Associates of Victoria
REGISTERED Building Practitioner
Registered Building Practitioner: DP-AD19699
PO Box 1 WERRIBEE VIC 3030
PH. 03 9741 0776
MOB. 0419 102533
Email: colin@cesdesign.com.au
Website: www.cesdesign.com.au

CES DRAWING IS COPYRIGHT. REPRODUCTION PROHIBITED WITHOUT PERMISSION. USE WITHIN CONTRACT ONLY