

REGISTER SEARCH STATEMENT (Title Search) Transfer of Land Act 1958

Page 1 of 1

VOLUME 09390 FOLIO 209

Security no : 124100527636J
Produced 26/09/2022 03:40 PM

LAND DESCRIPTION

Lot 12 on Plan of Subdivision 134421.
PARENT TITLE Volume 06908 Folio 414
Created by instrument LP134421 18/09/1980

REGISTERED PROPRIETOR

Estate Fee Simple
Sole Proprietor

ENCUMBRANCES, CAVEATS AND NOTICES

MORTGAGE AV788297V 27/06/2022
SCHRODERS RF LTD

Any encumbrances created by Section 98 Transfer of Land Act 1958 or Section 24 Subdivision Act 1988 and any other encumbrances shown or entered on the plan or imaged folio set out under DIAGRAM LOCATION below.

DIAGRAM LOCATION

SEE LP134421 FOR FURTHER DETAILS AND BOUNDARIES

ACTIVITY IN THE LAST 125 DAYS

NUMBER		STATUS	DATE
AV788295A (E)	DISCHARGE OF MORTGAGE	Registered	27/06/2022
AV788296X (E)	TRANSFER	Registered	27/06/2022
AV788297V (E)	MORTGAGE	Registered	27/06/2022

-----END OF REGISTER SEARCH STATEMENT-----

Additional information: (not part of the Register Search Statement)

Street Address: 561 TARNEIT ROAD HOPPERS CROSSING VIC 3029

ADMINISTRATIVE NOTICES

NIL

eCT Control 22323Y ASSURED LEGAL SOLUTIONS
Effective from 27/06/2022

DOCUMENT END

WYNDHAM CITY COUNCIL
Town Planning
Advertised Documents

Plan: 1 of 3

Imaged Document Cover Sheet

The document following this cover sheet is an imaged document supplied by LANDATA®, Secure Electronic Registries Victoria.

Document Type	Plan
Document Identification	LP134421
Number of Pages (excluding this cover sheet)	1
Document Assembled	26/09/2022 15:43

Copyright and disclaimer notice:

© State of Victoria. This publication is copyright. No part may be reproduced by any process except in accordance with the provisions of the Copyright Act 1968 (Cth) and for the purposes of Section 32 of the Sale of Land Act 1962 or pursuant to a written agreement. The information is only valid at the time and in the form obtained from the LANDATA® System. None of the State of Victoria, LANDATA®, Secure Electronic Registries Victoria Pty Ltd (ABN 86 627 986 396) as trustee for the Secure Electronic Registries Victoria Trust (ABN 83 206 746 897) accept responsibility for any subsequent release, publication or reproduction of the information.

The document is invalid if this cover sheet is removed or altered.

WYNDHAM CITY COUNCIL
Town Planning
Advertised Documents

Plan: 2 of 3

134421

LP134421

EDITION 1

APPROVED 8/8/80

PLAN OF SUBDIVISION OF
PART OF CROWN
ALLOTMENT C SECTION 10
PARISH OF TARNEIT
COUNTY OF BOURKE

25 12.5 0 SCALE 25 50
LENGTHS ARE IN METRES

VOL 6908 FOL. 414

APPROPRIATIONS

BROWN :- CARRIAGE WAY, DRAINAGE &
SEWERAGE.

BLUE :- DRAINAGE & SEWERAGE.

COLOUR CONVERSION

E-1 = BLUE

R1 = BROWN

CHART NO.

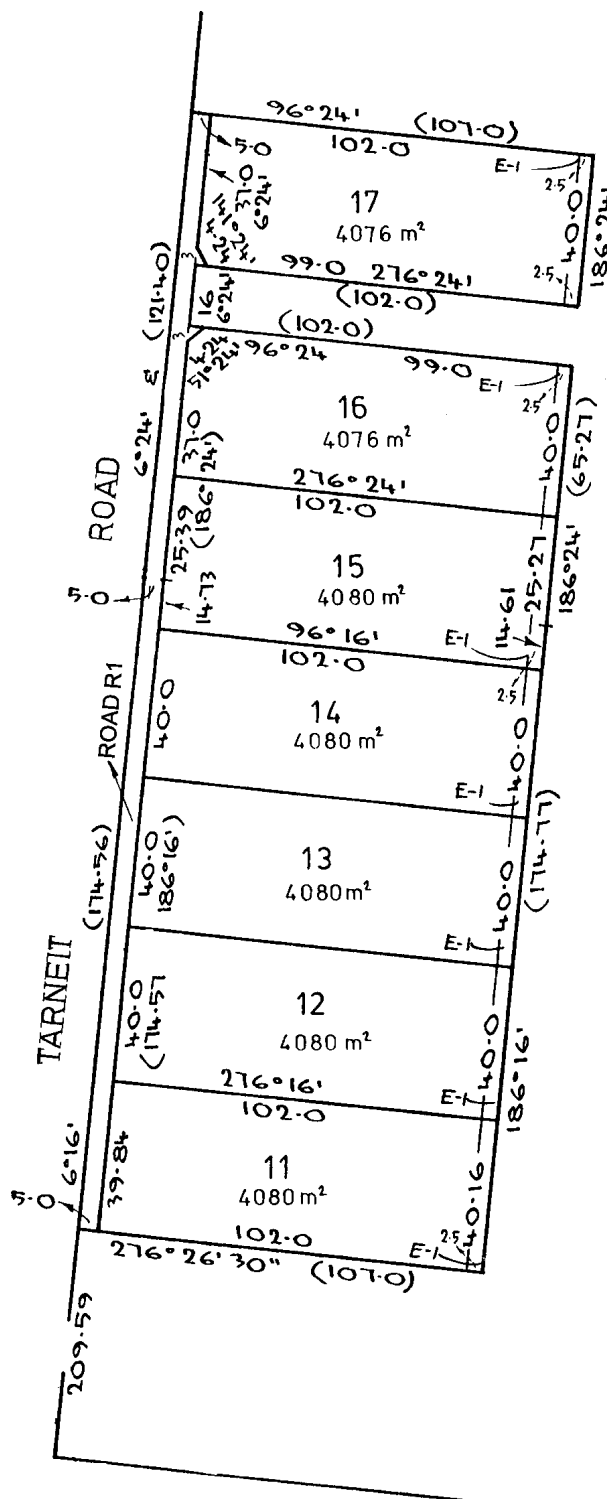

NOTE :- LOTS 1-10 (BOTH INCLUSIVE)
HAVE BEEN OMITTED FROM THIS
PLAN.

WYNDHAM CITY COUNCIL

Town Planning
Advertised Documents

Plan: 3 of 3