

This copied document is made available for the sole purpose of enabling its consideration and review as part of a planning process under the Planning and Environment Act 1987. The document must not be used for any purpose which may breach copyright legislation.

PLEASE NOTE: The plan/s that are being provided to you may not reflect what is ultimately approved by Council however they are the most recent version as at the date shown below:

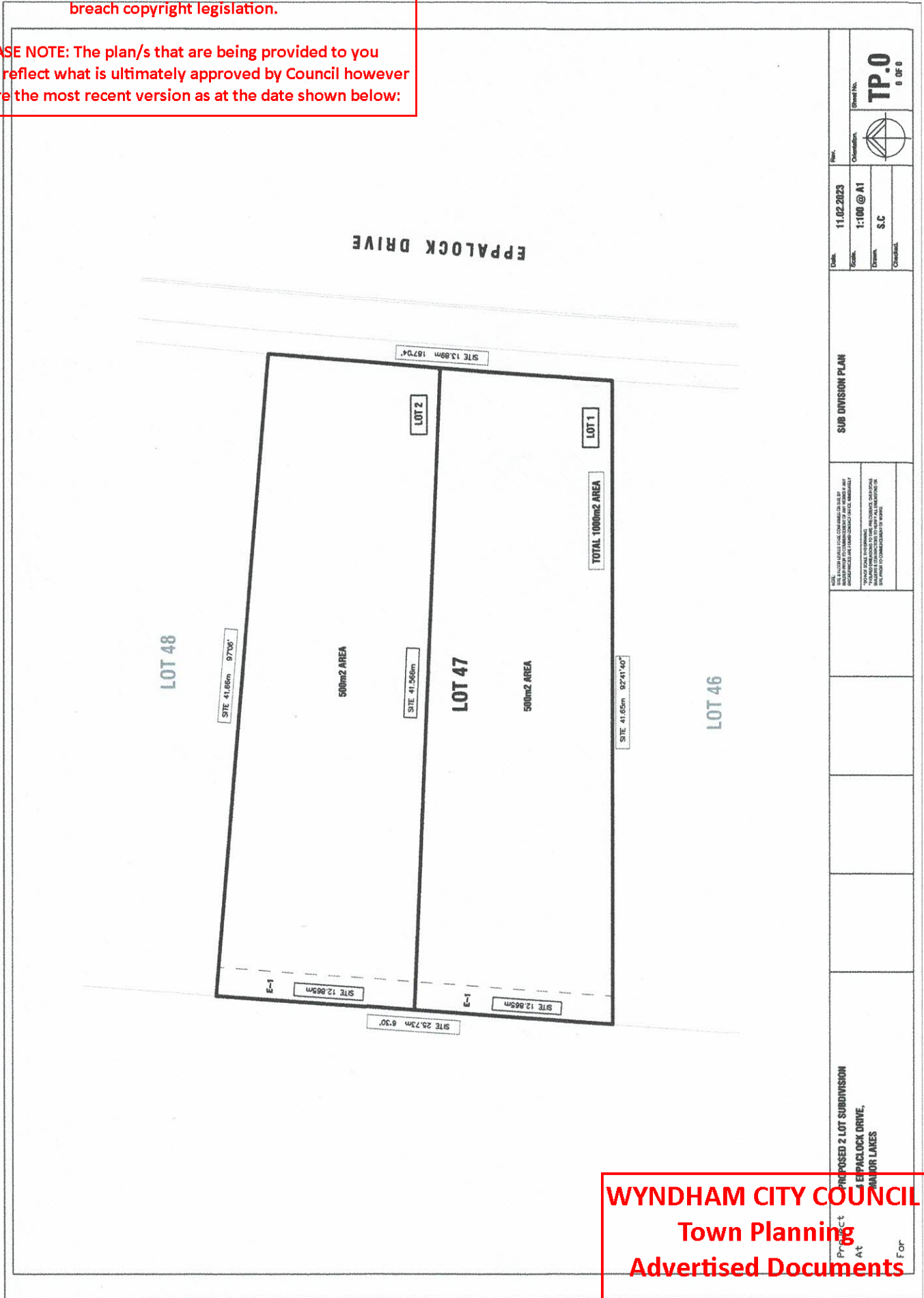

WYNDHAM CITY COUNCIL
Town Planning
Advertised Documents
Plan: 1 of 2

This copied document is made available for the sole purpose of enabling its consideration and review as part of a planning process under the Planning and Environment Act 1987. The document must not be used for any purpose which may breach copyright legislation.

PLEASE NOTE: The plan/s that are being provided to you may not reflect what is ultimately approved by Council however they are the most recent version as at the date shown below:

Date Plans Provided: 16/08/2023

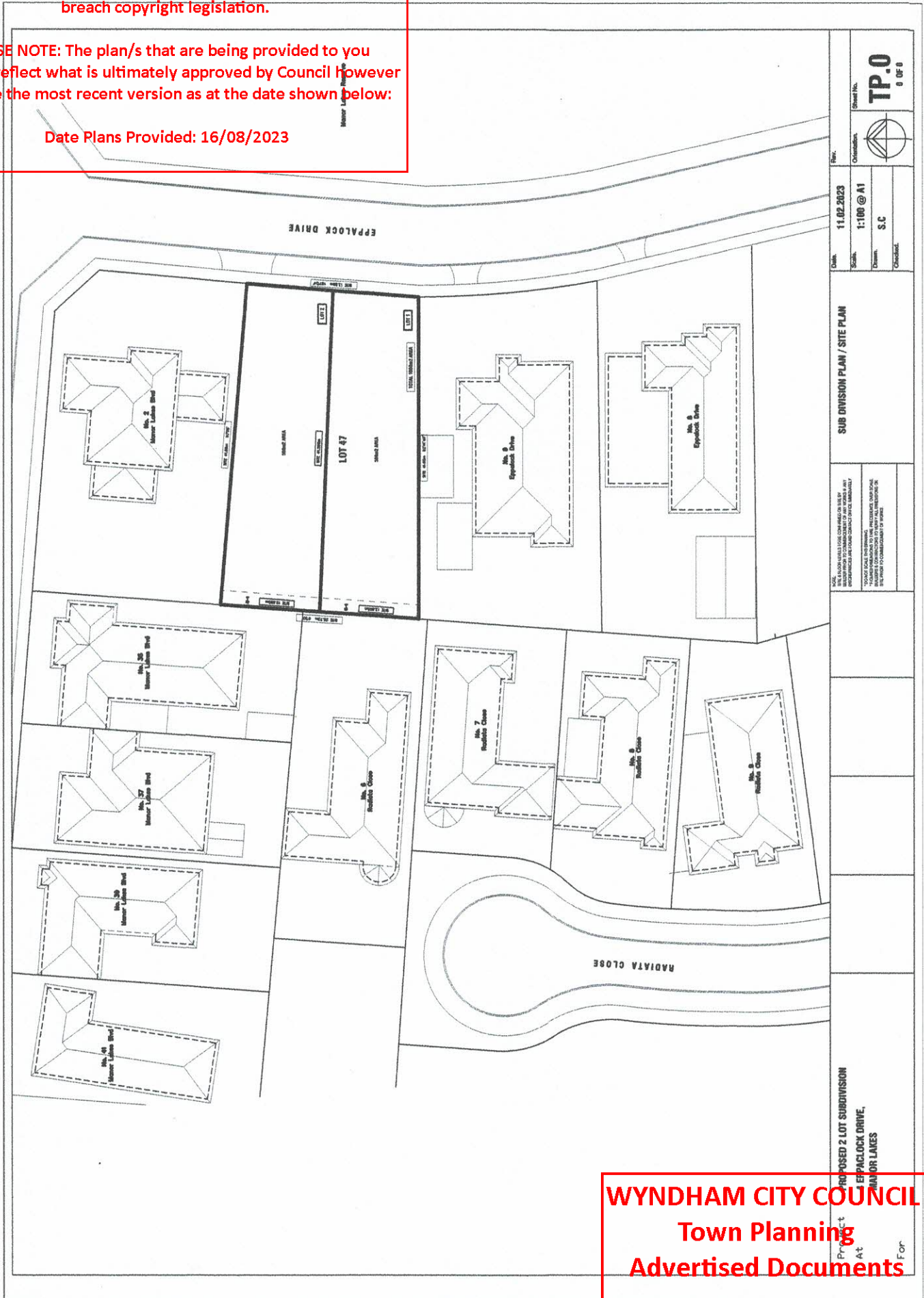

Rev.	Orientation	Sheet No.	TP.0 0 OF 1
11.02.2023	1:100 @ A1	S.C	
Date	Scale	Drawn	Checked
SUB DIVISION PLAN / SITE PLAN			
<small>THIS DOCUMENT IS THE PROPERTY OF THE TOWN PLANNING DEPARTMENT AND IS NOT TO BE REPRODUCED OR TRANSMITTED IN ANY FORM OR BY ANY MEANS, ELECTRONIC OR MECHANICAL, INCLUDING PHOTOCOPYING, RECORDING, OR BY ANY INFORMATION STORAGE AND RETRIEVAL SYSTEM, WITHOUT PERMISSION IN WRITING FROM THE TOWN PLANNING DEPARTMENT.</small>			
Project: PROPOSED 2 LOT SUBDIVISION			
At: EPPALOCK DRIVE,			
MAYOR LAKES			
For:			

WYNDHAM CITY COUNCIL
Town Planning
Advertised Documents
Plan: 2 of 2