

LAVERTON NORTH - PROPOSED UPGRADE FROM FLOODLIT TO ELECTRONIC & FLOODLIT MAJOR PROMOTIONAL SIGN

12-14 RAYMOND ROAD, LAVERTON NORTH

TOWN PLANNING DRAWINGS

- TP01 COVERPAGE
- TP02 SITE PLAN
- TP03 ELEVATIONS
- TP04 PERSPECTIVE VIEWS



PHOTO 01



PHOTO 02



PHOTO 03



PHOTO 04

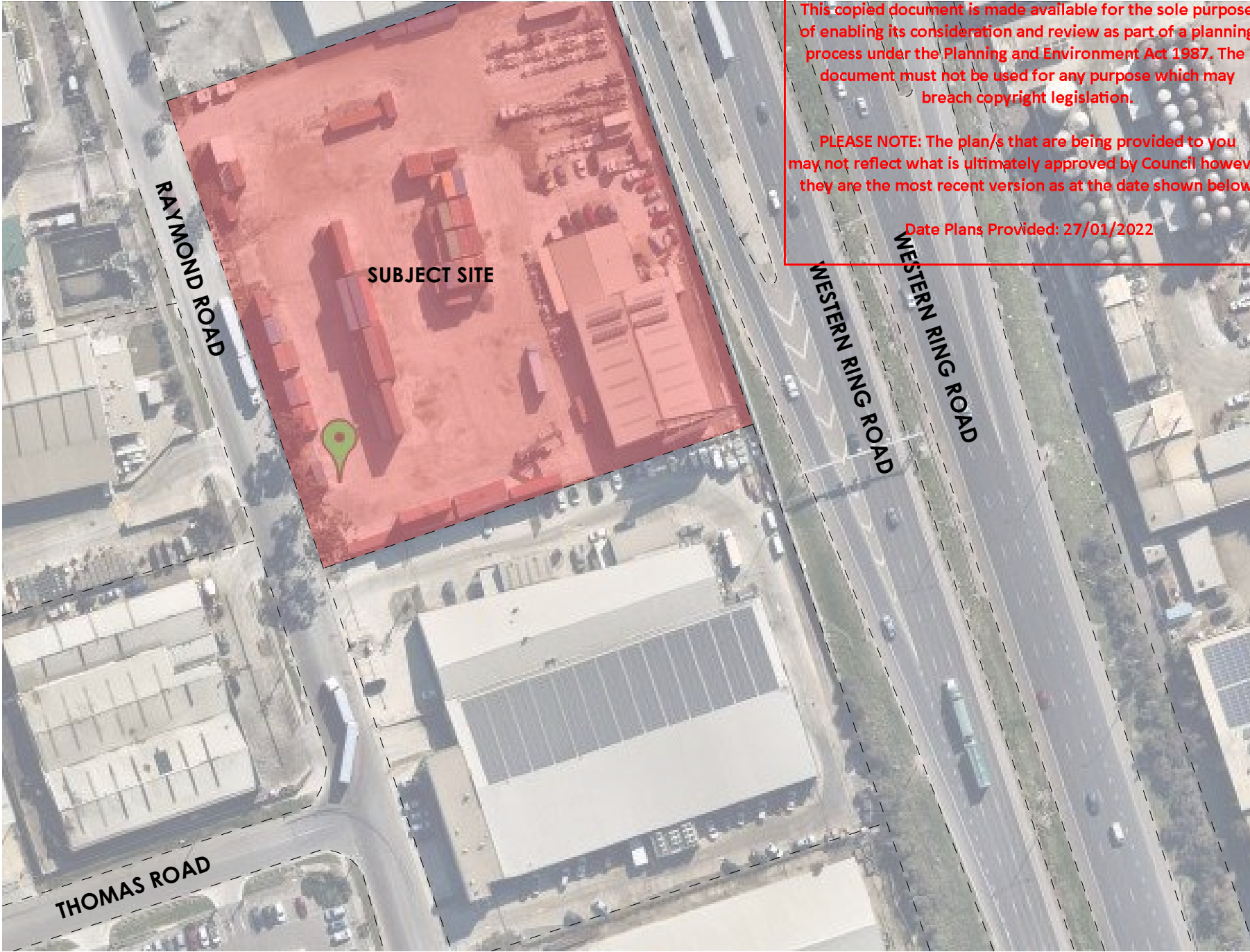

This copied document is made available for the sole purpose of enabling its consideration and review as part of a planning process under the Planning and Environment Act 1987. The document must not be used for any purpose which may breach copyright legislation.

PLEASE NOTE: The plan/s that are being provided to you may not reflect what is ultimately approved by Council however they are the most recent version as at the date shown below:

Date Plans Provided: 27/01/2022

SITE CONTEXT

SCALE 1 : NTS

PHOTO LEGEND	
NO.	DESCRIPTION
01	PHOTOGRAPHIC VIEW OF THE LOCATION FOR THE PROMOTION SIGN.
02	PHOTOGRAPHIC VIEW OF THE LOCATION OF THE PROMOTION SIGN.
03	PHOTOGRAPHIC VIEW OF THE LOCATION OF THE PROMOTION SIGN.
04	PHOTOGRAPHIC VIEW SUBJECT SITE FROM RAYMOND ROAD

ISSUE/AMMENDMENTS SCHEDULE		
01	08.11.2021	TOWN PLANNING ISSUE

TOWN PLANNING

WYNDHAM CITY COUNCIL

Town Planning

Advised Documents

281 Canterbury Rd,
Canterbury
VIC 3126

Plan: 1 of 4

T:(03) 9830 0026

This copied document is made available for the sole purpose of enabling its consideration and review as part of a planning process under the Planning and Environment Act 1987. The document must not be used for any purpose which may breach copyright legislation.

PLEASE NOTE: The plan/s that are being provided to you may not reflect what is ultimately approved by Council however they are the most recent version as at the date shown below:

Date Plans Provided: 27/01/2022

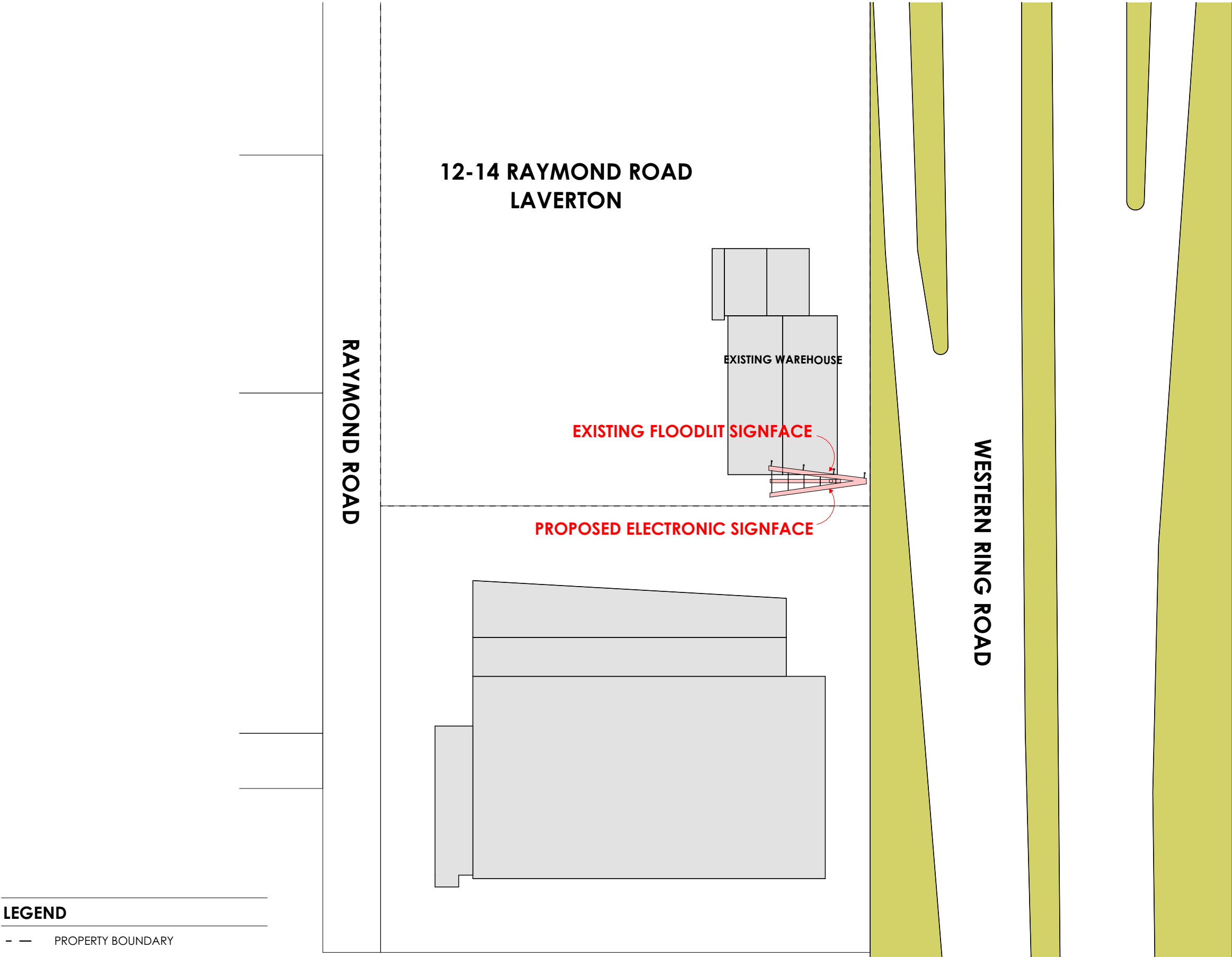

LEGEND

- — PROPERTY BOUNDARY
- EXISTING BUILDINGS
- PROPOSED MAJOR PROMOTION SIGN FOOTPRINT

ISSUE/AMMENDMENTS SCHEDULE		
01	08.11.2021	TOWN PLANNING ISSUE

TOWN PLANNING
WYNDHAM CITY COUNCIL

Town Planning
Advised Documents

281 Canterbury Rd,
Canterbury,
VIC 3126

Plan: 2 of 4

T:(03) 9830 0026

This copied document is made available for the sole purpose of enabling its consideration and review as part of a planning process under the Planning and Environment Act 1987. The document must not be used for any purpose which may breach copyright legislation.

PLEASE NOTE: The plan/s that are being provided to you may not reflect what is ultimately approved by Council however they are the most recent version as at the date shown below:

Date Plans Provided: 27/01/2022

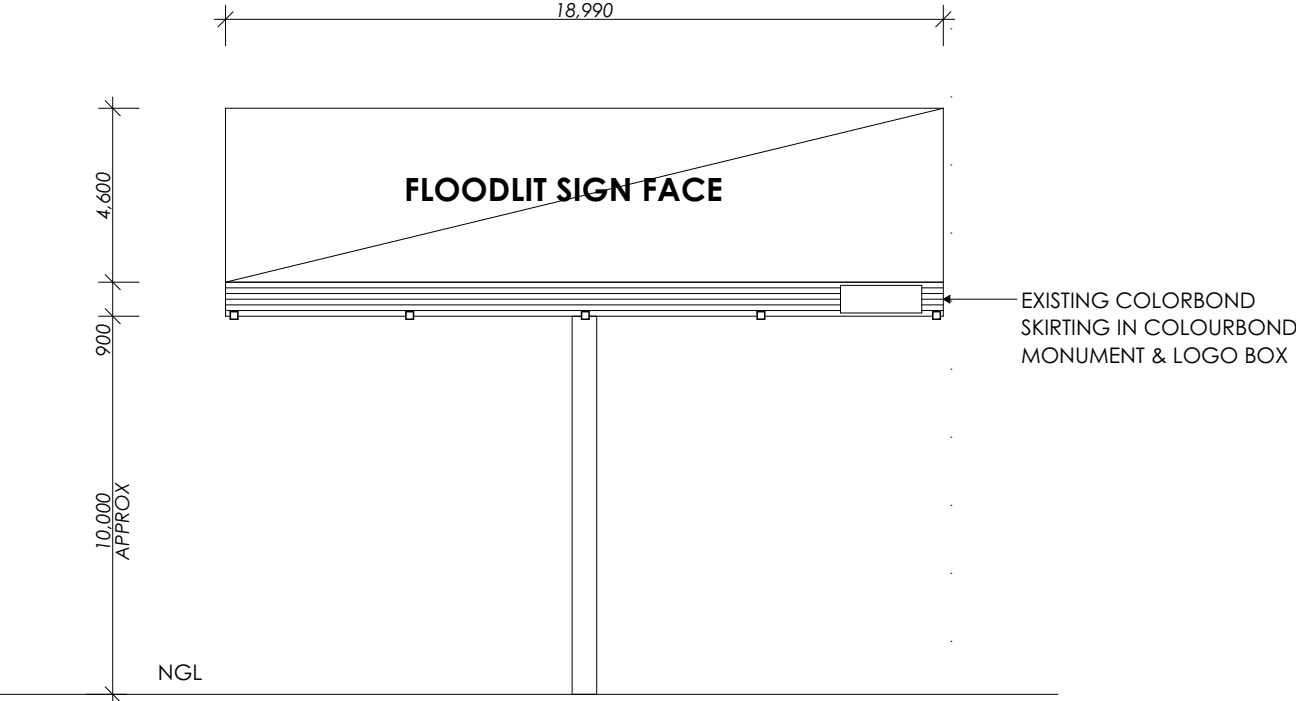

NORTH ELEVATION
SCALE 1 : 100

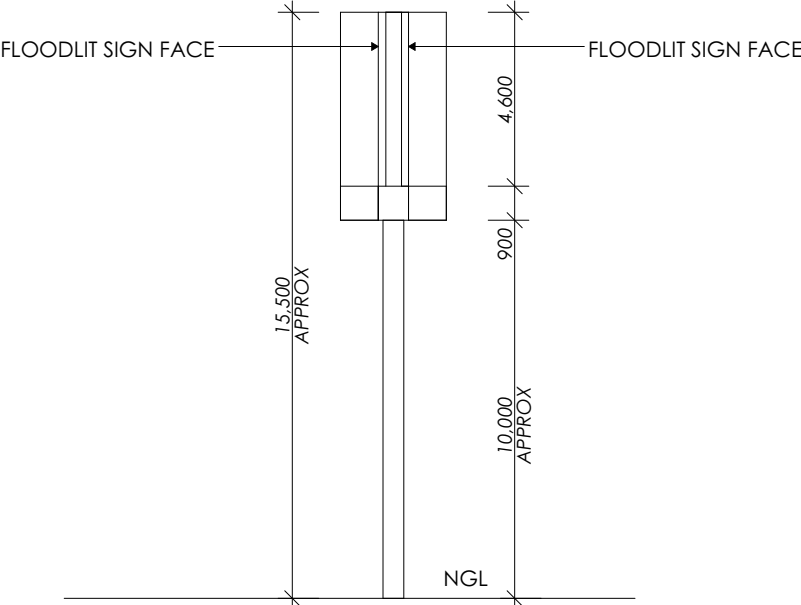

EAST ELEVATION
SCALE 1 : 100

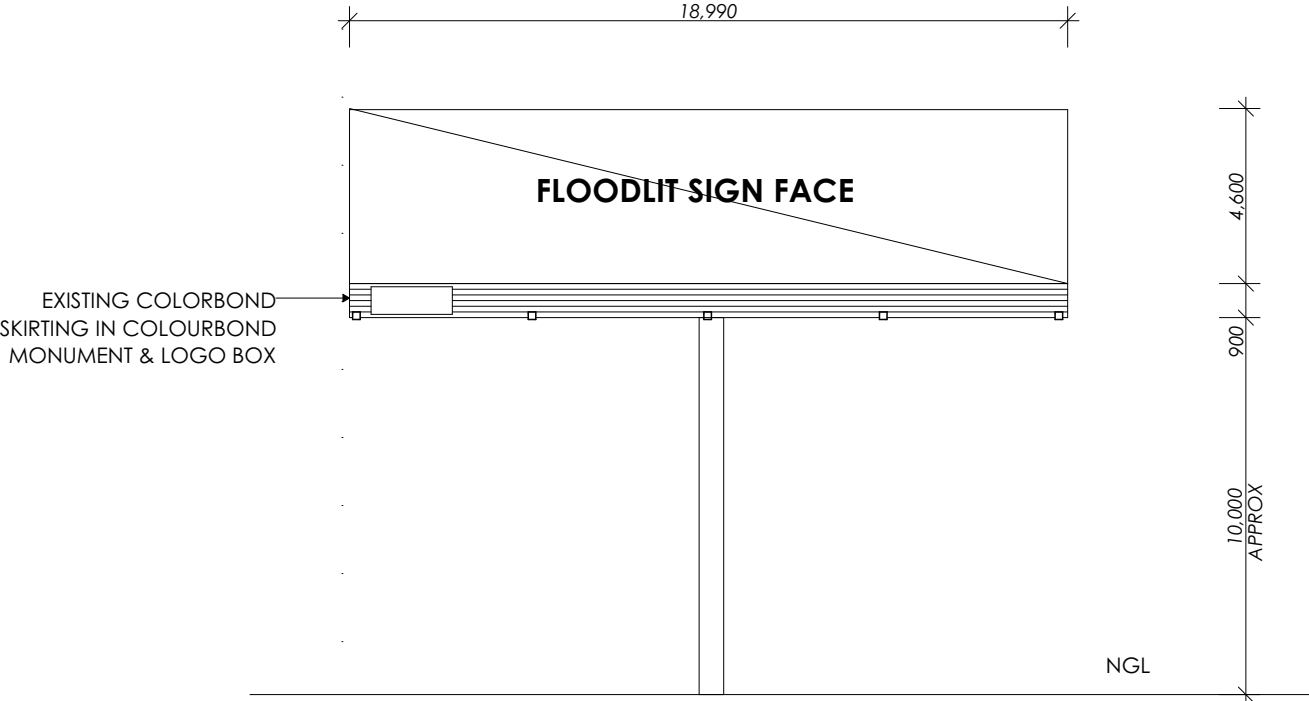

SOUTH ELEVATION
SCALE 1 : 100

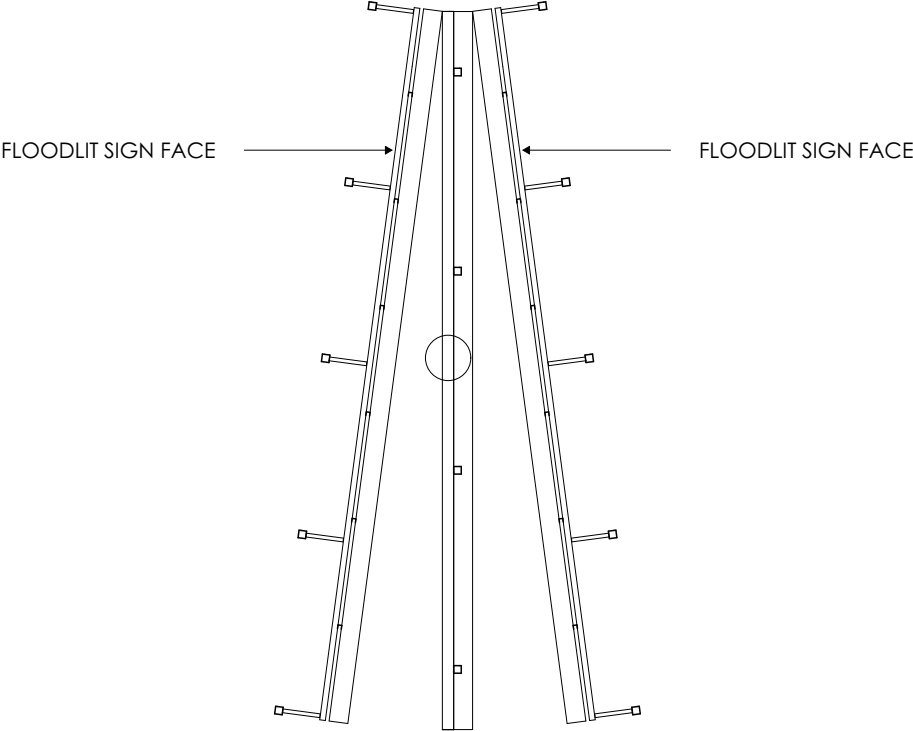

PLAN VIEW
SCALE 1 : 100

ISSUE/AMMENDMENTS SCHEDULE

01 08.11.2021 TOWN PLANNING ISSUE

TOWN PLANNING

WYNDHAM CITY COUNCIL

Town Planning

Maple media

281 Canterbury Rd,

Canterbury,

VIC 3126

Plan: 3 of 4

T:(03) 9830 0026

 maple media	PROJECT ELECTRONIC SIGN 18.99 M x 5.03 M FLOODLIT SIGN 18.99 M x 4.60 M ADDRESS 12-14 Raymond Road, Laverton North	NOTE: REFER TO TITLE PLAN FOR FURTHER INFORMATION ON EASEMENTS NOTE: ALL DIMENSIONS TO BE CONFIRMED ON SITE	NORTH POINT	DATE 08.11.2021	DRAWING NO. TP03	DRAWN BY MELINDA
				DRAWING Elevations	PAGE SIZE A3	ISSUE NO. 01

This copied document is made available for the sole purpose of enabling its consideration and review as part of a planning process under the Planning and Environment Act 1987. The document must not be used for any purpose which may breach copyright legislation.

PLEASE NOTE: The plan/s that are being provided to you may not reflect what is ultimately approved by Council however they are the most recent version as at the date shown below:

Date Plans Provided: 27/01/2022

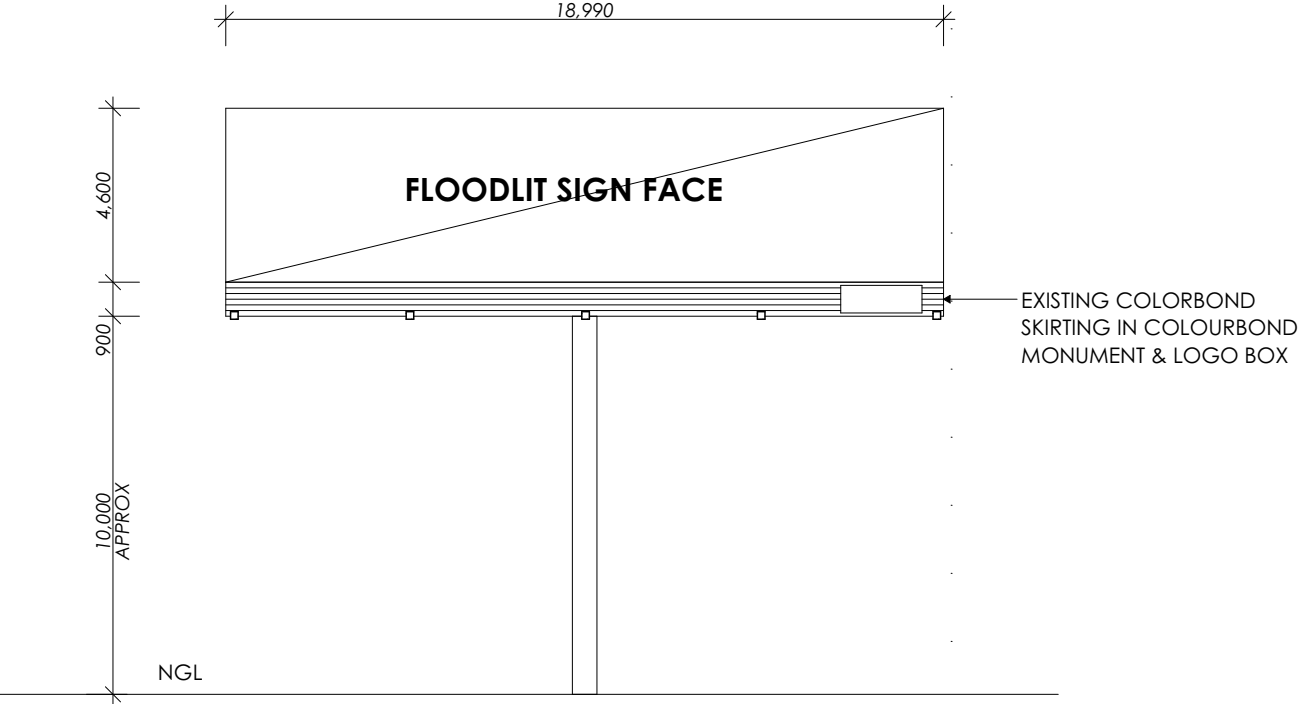

NORTH ELEVATION
SCALE 1 : 100

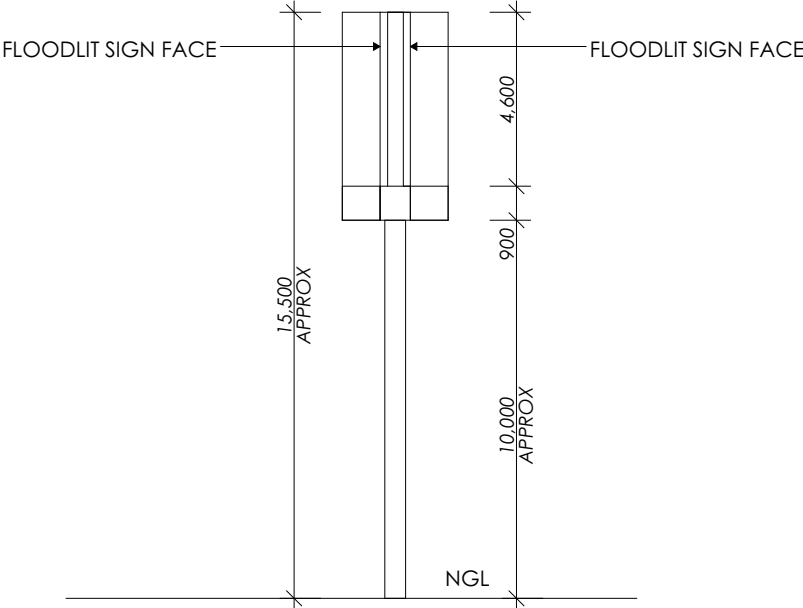

EAST ELEVATION
SCALE 1 : 100

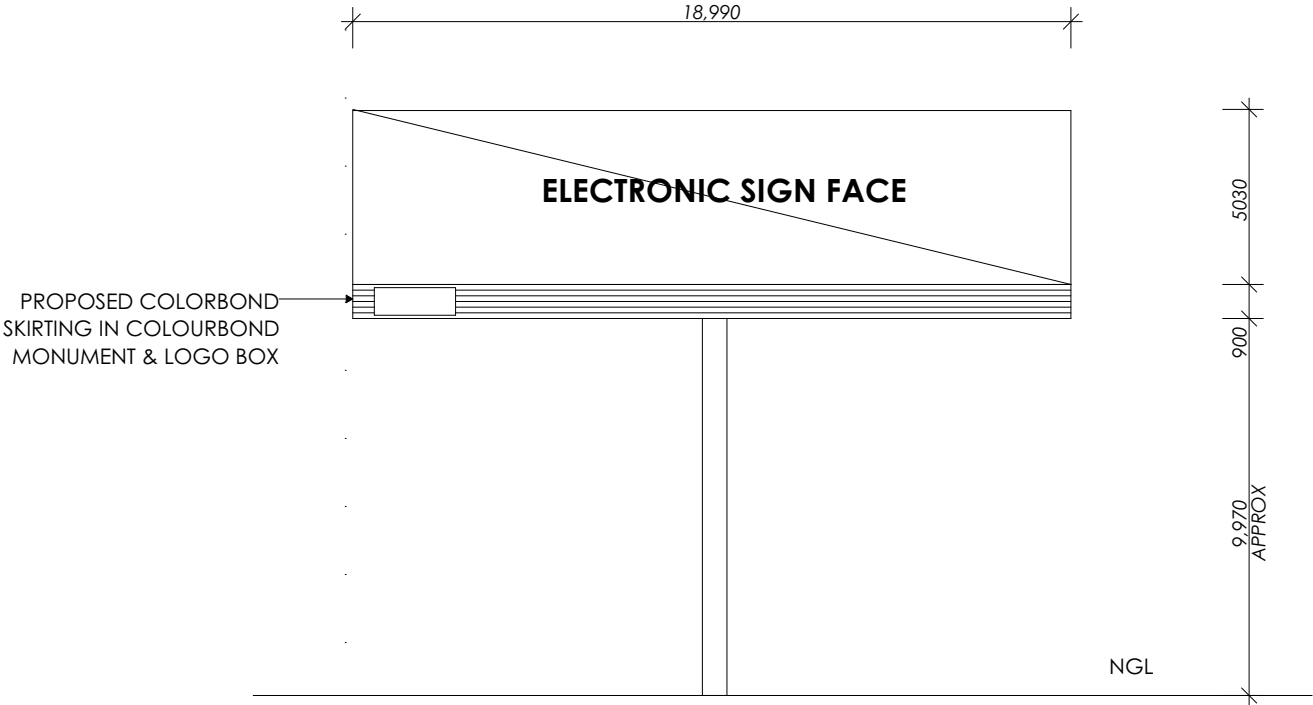

SOUTH ELEVATION
SCALE 1 : 100

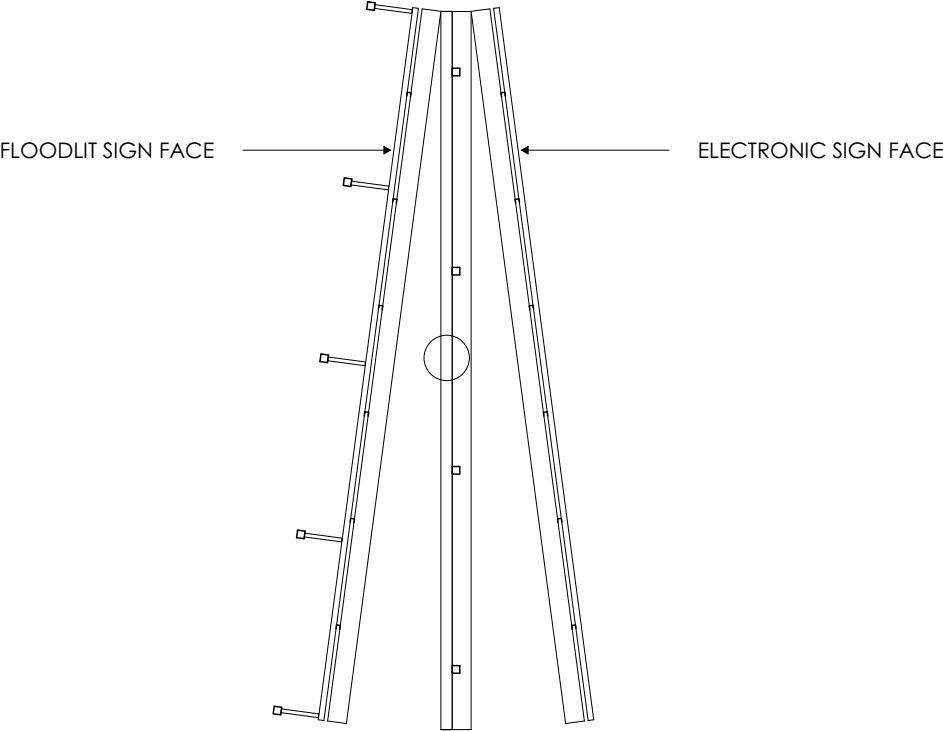

PLAN VIEW
SCALE 1 : 100

ISSUE/AMMENDMENTS SCHEDULE

01 08.11.2021 TOWN PLANNING ISSUE

TOWN PLANNING

WYNDHAM CITY COUNCIL

Town Planning

Amplified Documents

281 Canterbury Rd,
Canterbury,
VIC 3126

Plan: 4 of 4

T:(03) 9830 0026

 maple media	PROJECT ELECTRONIC SIGN 18.99 M x 5.03 M FLOODLIT SIGN 18.99 M x 4.60 M ADDRESS 12-14 Raymond Road, Laverton North	NOTE: REFER TO TITLE PLAN FOR FURTHER INFORMATION ON EASEMENTS NOTE: ALL DIMENSIONS TO BE CONFIRMED ON SITE	NORTH POINT	DATE 08.11.2021	DRAWING NO. TP04	DRAWN BY MELINDA
				DRAWING Elevations	PAGE SIZE A3	ISSUE NO. 01